darda '73

Digitized by the Internet Archive
in 2014

https://archive.org/details/darda1973trev

D[illegible]

volume [illegible]

Publish[illegible] [illegible]ociated Stude[illegible] Body

Trevec[illegible] Naza[illegible]ne College

DARDA STAFF

EDITOR . . . . . FAYE BRAGG

ASSISTANT EDITOR . . . . . JOYCE LAIL

BUSINESS MANAGERS . . . . . RICHARD PRIDE
BILL DILLON

ADVISOR . . . . . HOWARD WALL

ACADEMICS
BRENDA DILLON

CAMPUS LIFE
GAYLA ANDERSON
RUTH RUTTAN
SUSAN CLECKNER

CLASSES
BETTY ALLEN
LYNN CRUM
SARA POE
JUDY PERRY
SHARON BROTHERTON
CORLIS McGEE

ORGANIZATIONS
JUDY PERRY
LYNN CRUM
DONNA WALTON

ATHLETICS
NANCY MATHEWS
MARY LOU PENNINGTON
FRANK DAMERON
GLENN ENGLISH
JIM MARKLIN
DALE SMITH

PHOTOGRAPHERS
RAY COUEY
BOB HENNINGER

LAYOUT
SARA FORTENBERRY
CHARITY WADDELL

ART
CATHY RAY
CHUCK SINCLAIR
GARY WOOD

Table of Contents

33 Academics

83 Campus Life

119 Classes

173 Organizations

223 Athletics

271 Advertisement

Dedication

Oh, the comfort, the inexpressible comfort of feeling safe with a person, having neither to weigh nor measure words, but pouring them all right out, just as they are, chaff and grain together, certain that a faithful hand will take and sift them, keep what is worth keeping, and with the breath of kindness blow the rest away.

. . . Dinah Craik

Dr. Mildred Wynkoop, you have enriched our lives.

Trevecca

is

Not . . .

. . . classrooms

. . . or books

. . . benches

cafeteria . . .

or labs . . .

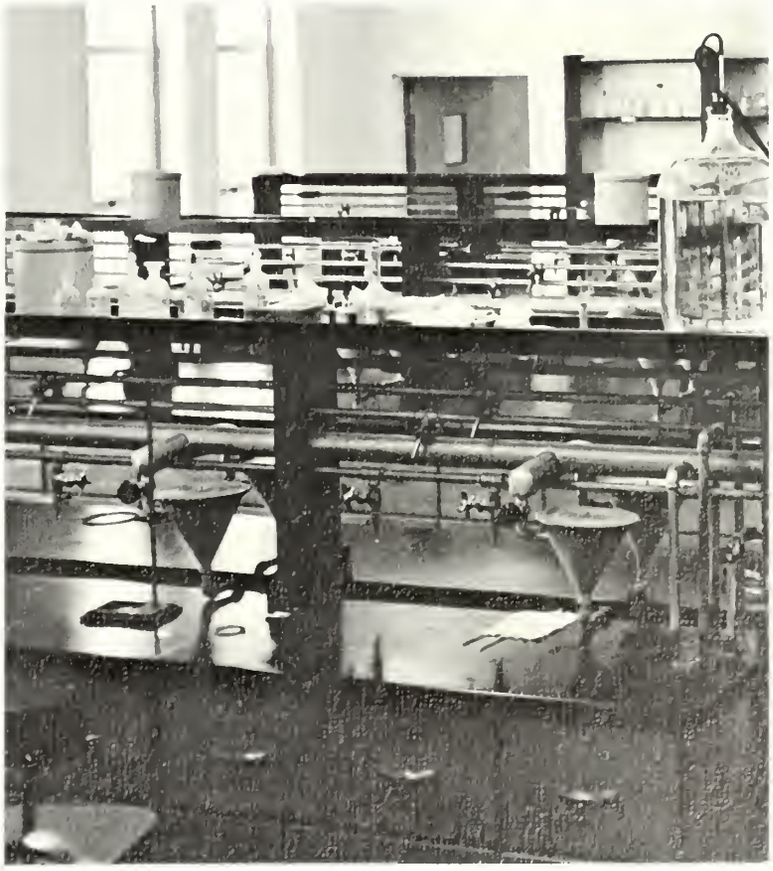

. . . buildings

chapel . . .

or dorm rooms . . .

offices . . .

. . . or the entrance

term papers . . .

. . . sidewalks

. . . grades or class schedules

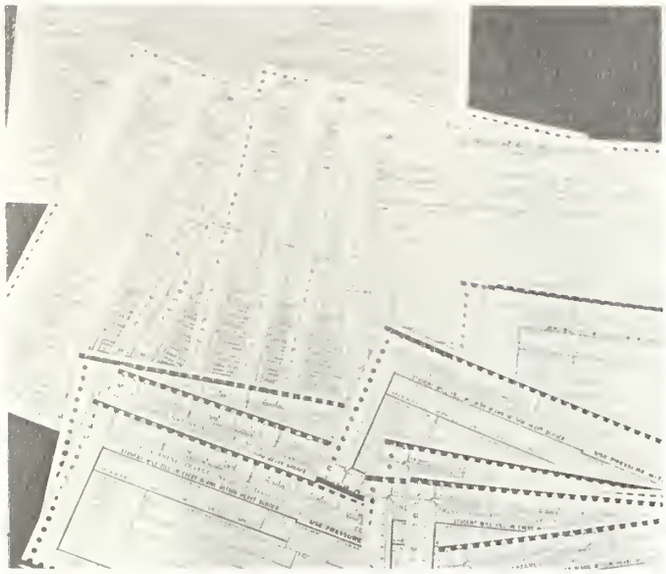

. . . or WNAZ

Trev-Echoes . . .

. . . or even the DARDA

No–books and buildings, classrooms and labs, dorm rooms and schedules are NOT Trevecca. These are merely symbols of a college . . .

Trevecca's People

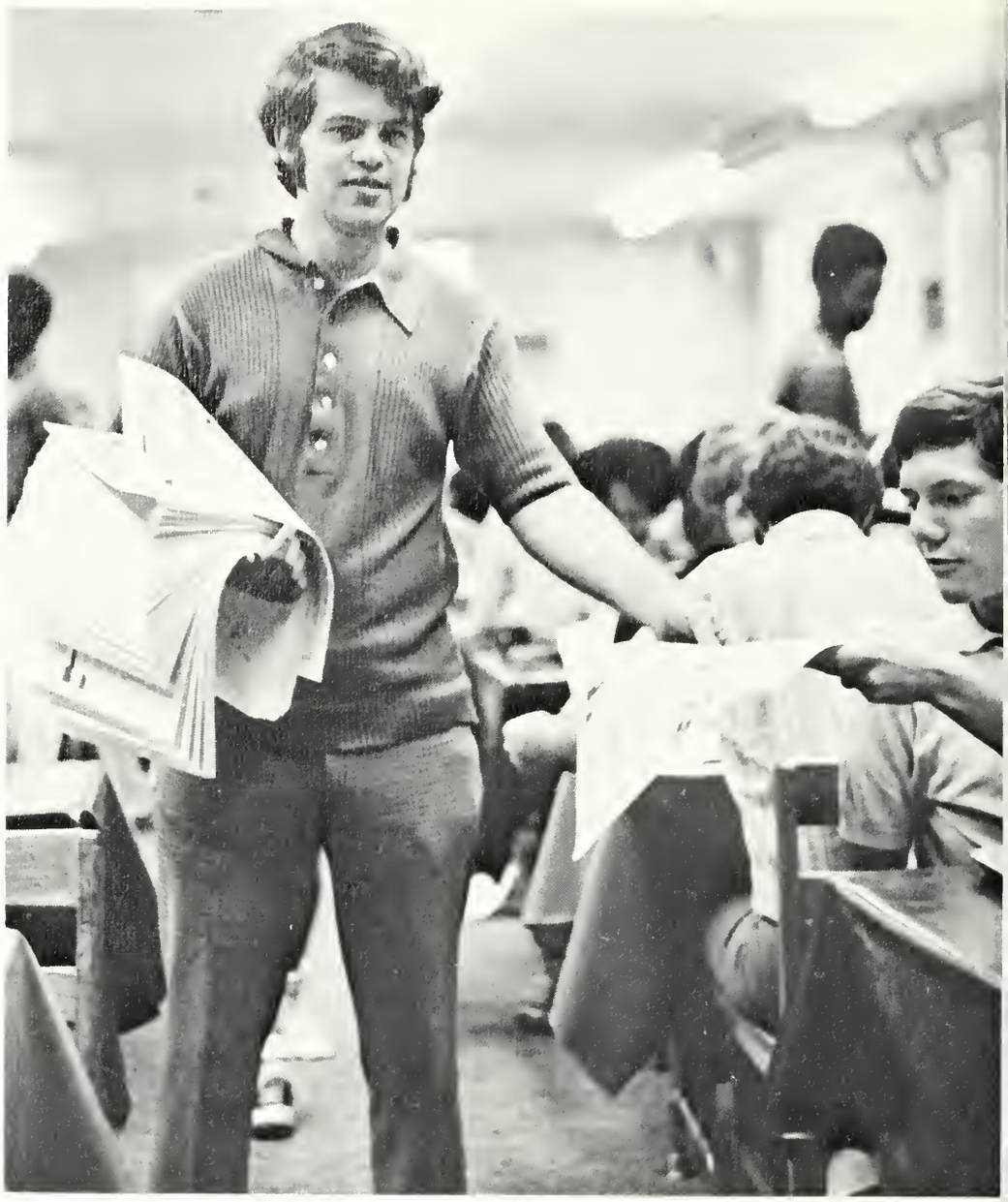

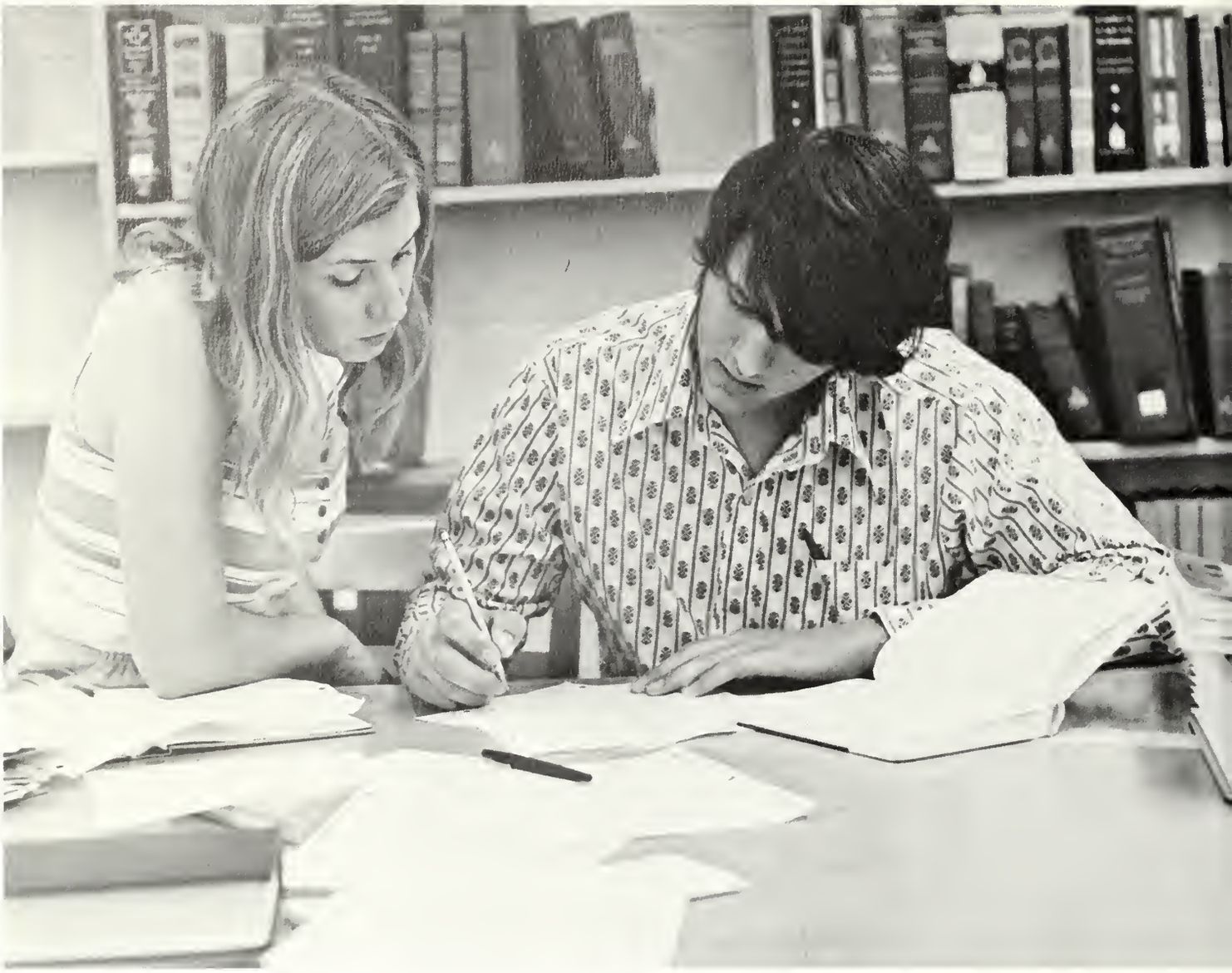

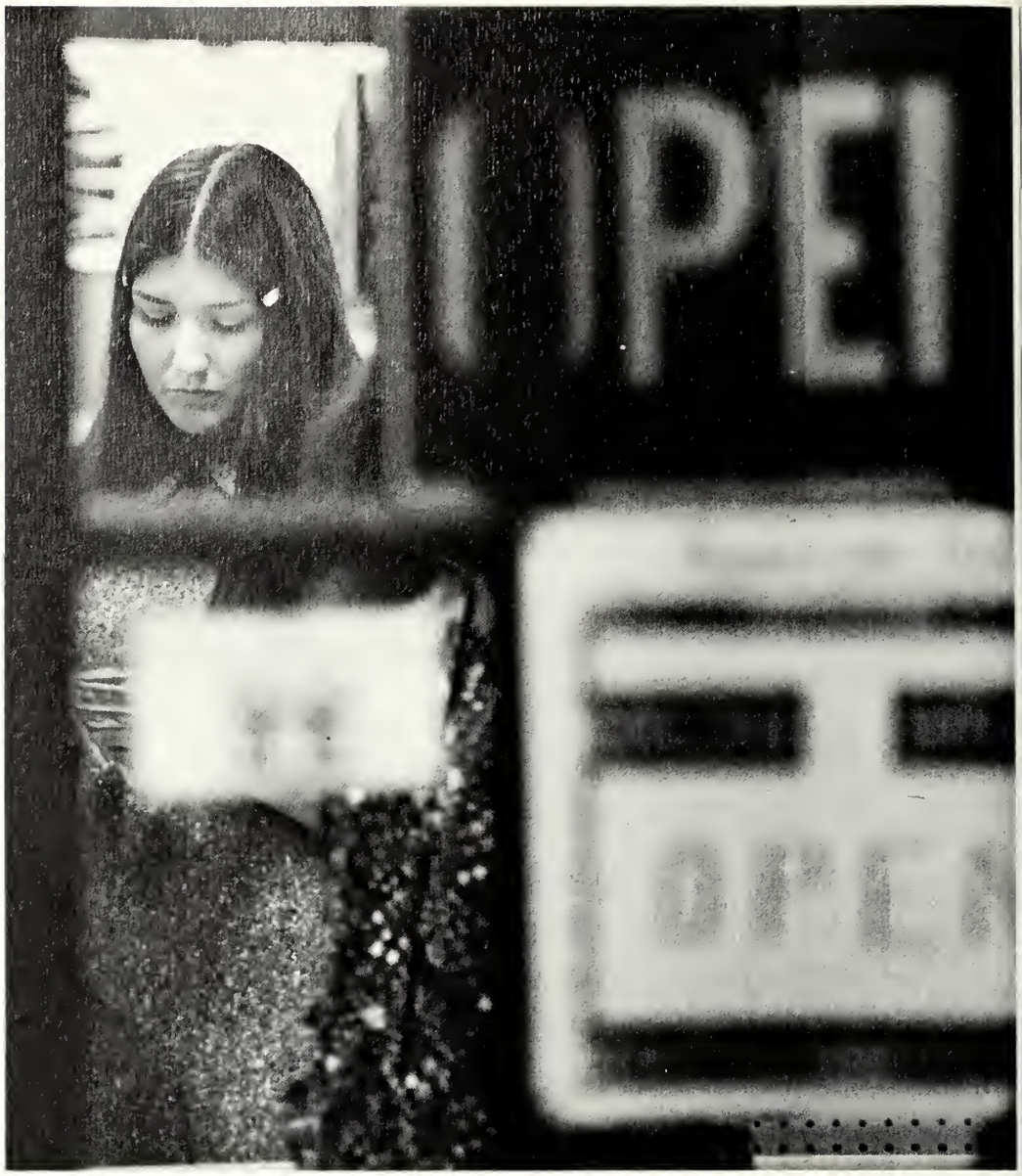
IPEI

TREVE

Spirit

U0752

Office Of President

LIFE'S RELATIONSHIPS

Modern man is being buffeted by many divisive forces. In a densely populated society he is being isolated. As the world becomes a smaller unit, society becomes highly fragmented. More and more individuals are becoming anonymous. This lack of personal identity brings loneliness, a loss of self-esteem and frustration. In part, the solution is for the individual to have meaningful relationships with other people.

Robert S. Weiss, working in a community study with his associates in the Department of Psychiatry of the Harvard Medical School, came to the conclusion that there are five kinds of relationships essential to man. One was the opportunity of parents to nurture children. This procreation fulfills a Divine purpose and is essential to the ongoing of the human race.

Another relationship is knowing people with whom man can share his concerns. This meets man's social need for acceptance.

Knowing and having people upon whom we can depend is a relationship which provides us with "the needed function of assistance." The assurance that someone is there if needed gives poise and confidence.

The warm and intimate personal relationship of having close friends with whom man can express himself freely is vital to well-being. Without it there is an emotional void and a feeling of loneliness.

The last relationship mentioned by Weiss is that of knowing people who respect our competence. We need the reassurance of personal worth which comes from people understanding us for what we are and what we do.

Man's search for such relationships ends when he comes into a personal redeeming relationship with God through Christ. In that moment man is adopted into the "family of God" and in the family there is opportunity for the gratification of human relationships as well as Divine ones.

Although man can and may live a life without God, he will never be deeply and fully satisfied until he finds fulfillment in God through Christ. My personal hope and prayer is that EACH OF YOU will know the fulfilling relationship with God -- now and always.

February 22, 1973 --- Mark R. Moore

Dr. Mark R. Moore, President

Mrs. Helen Vennum, Secretary to the President

Dr. and Mrs. Mark Moore

Board Of Trustees

Front Row: Dr. Mark R. Moore, Dr. Otto Stucki, Mr. J. W. Spiva, Rev. Oliver C. Huff, Mr. Charles Cagle, Dr. John T. Benson, Jr., Rev. Jack H. Lee.
Second Row: Mr. J. C. Foskey, Mr. Clifford Hampton, Rev. Lee Davis, Rev. D. Moody Gunter, Rev. Claude W. Galloway, Rev. A. Frank Scott, Mr. E. J. Milby.
Third Row: Dr. Milton Smith, Dr. Glen Jones, Rev. John Price, Mr. Wendall Poole, Rev. J. S. Lee, Dr. Robert Allen.
Fourth Row: Mr. J. C. Tousley, Dr. H. Harvey Hendershot, Rev. Dean Baldwin, Dr. Bruce B. Hall, Rev. George W. Privett, Jr., Mr. Odie Page.
Fifth Row: Mr. Leon Guill, Rev. W. M. Lynch, Mr. Ralph W. Marlowe, Dr. Reeford L. Chaney, Rev. Henry P. Cooper, Rev. John Andrus, Dr. Homer J. Adams.
Not pictured: Rev. T. C. Sanders, Jr.

The Office Of The Dean Of The College

Dr. Stanton Parry, Dean of the College

Mrs. Phyllis Flannery, Assistant Dean of the College

Mrs. Linda Haynes, Secretary

ADMISSIONS AND REGISTRAR

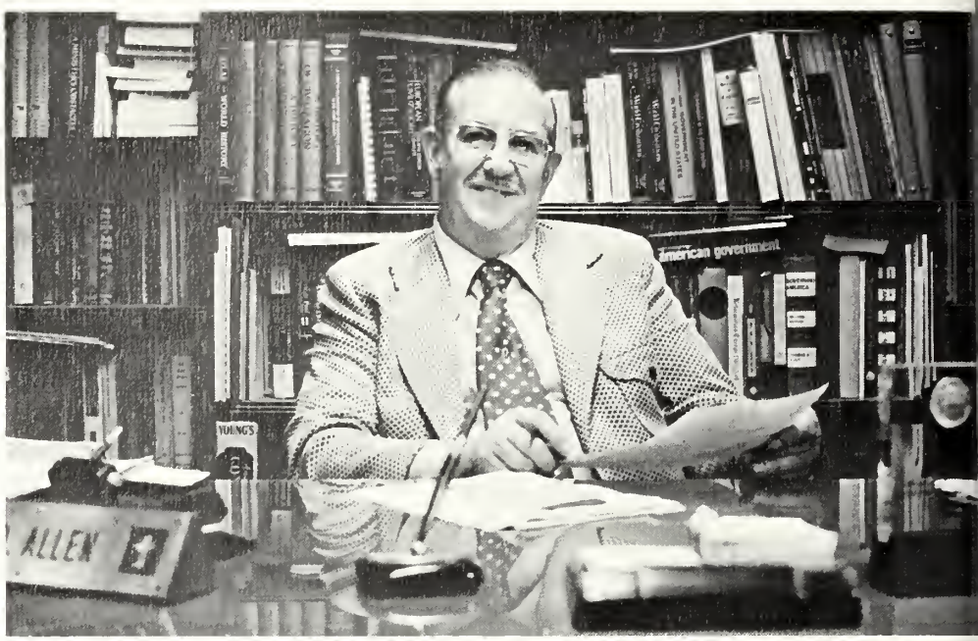

E. Drell Allen, Director of Admissions and Registrar

Mrs. Gerri Teter, Secretary to Registrar

Mrs. Grace Bentley, Admissions Secretary

Mrs. Beverly Knight, Registrar Secretary

George Lewis Pennington, Director of Teacher Education TH.B., A.B., M.A., ED.D.

Teacher Education

Summer Workshop Program

1. The Management of Pupil Misbehavior
   Education or Psychology 458
   June 11-15, 1973

2. Game Activities for Teaching Mathematics
   Mathematics or Education 420a
   June 11-15, 1973

3. Use of Phonics for Primary and Upper Elementary Grades
   Education 415A or 415B
   June 18-22, 1973

4. Evaluating and Developing Instructional Materials for Elementary School
   Education 409
   June 18-22, 1973

5. Aerospace Science Workshop
   Science or Education 432
   June 25-29, 1973

6. Supervision of Student Teaching
   Education 417
   June 25-29, 1973

7. Using Art in the School Instructional Program
   Art or Education 401
   June 25-29, 1973

8. Developing Pupil Learning Commitment through Communication Skills
   Speech or Education 454
   June 25-29, 1973

9. Civic Education: Liberty and The Law
   Social Studies or Education 457
   July 9-13, 1973

10. Materials and Methods of Pre-School and Kindergarten Education
    Education 441
    July 16-20, 1973

11. Using Education Media for Effective Learning
    Education 436
    July 16-20, 1973

12. Workshop for Teachers of "New English"
    English or Education 453a
    July 16-20, 1973

13. Language Arts for Slow Learners
    Language Arts or Education 435
    July 23-27, 1973

14. Environmental Science: Marine Biology
    Science or Education 434a
    July 23-27, 1973

15. Music Activities for Elementary Schools
    Education 451
    July 30-August 3, 1973

16. Innovative Physical Education Practices for Elementary School
    Physical Education or Education 408
    August 6-10, 1973

17. Corrective and Remedial Reading in Elementary School
    Reading or Education 435 or 436
    August 6-10, 1973

INTERNATIONAL TRAVEL TOURS

18. Seminar Tour of India*
    Social Studies or Education 465
    June 11-July 2, 1973

19. Seminar Tour of Europe*
    Social Studies or Education 460
    June 12-June 26, 1973

20. Seminar Tour of Hawaii*
    Social Studies or Education 462
    June 16-June 29, 1973

21. Seminar Tour of Mexico*
    Social Studies, Spanish or Education 461
    July 7-July 16, 1973

22. Seminar Tour of the British Isles*
    Social Studies, English or Education 463
    July 23-August 6, 1973

23. Seminar Tour of the Scandanavian Countries*
    Social Studies or Education 468
    June 12-June 26, 1973

Student Affairs Office

Richard Lewis, Dean of Student Affairs

Miss Robbie Little, Office Secretary

Mrs. Sharon Bowles, Assistant Dean of Student Affairs

Resident Counsellors

JoAnn Fullwood, Johnson Hall

Debbie DeVall, Tennessee Hall

Gary Streit, Tidwell Hall

Robbie Little, Georgia Hall

Danny Boone, Wise Hall

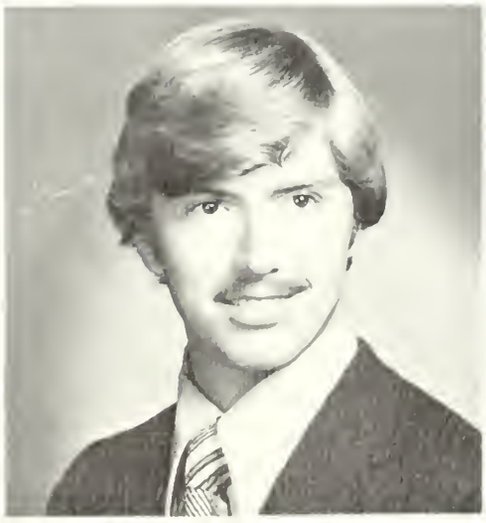

Charles Appleby, McKay Hall

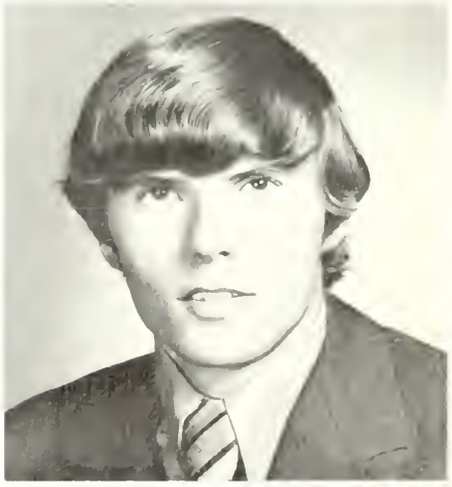

Eddie Redmon, Bud Hall

Chaplain's Office

Rev. Neil B. Wiseman, Th.B., M. Div. Chaplain of the College

Public Relations And Development

Harold Latham, A.B.

Donna Tubbs, Secretary

Claude Diehl, A.B.

Veda Horton, Secretary

Student

Ralph Wynkoop, Post Office

Mrs. Peggy Latham, Switchboard

Services

Mrs. Florence Oldham, Mailing and Duplicating

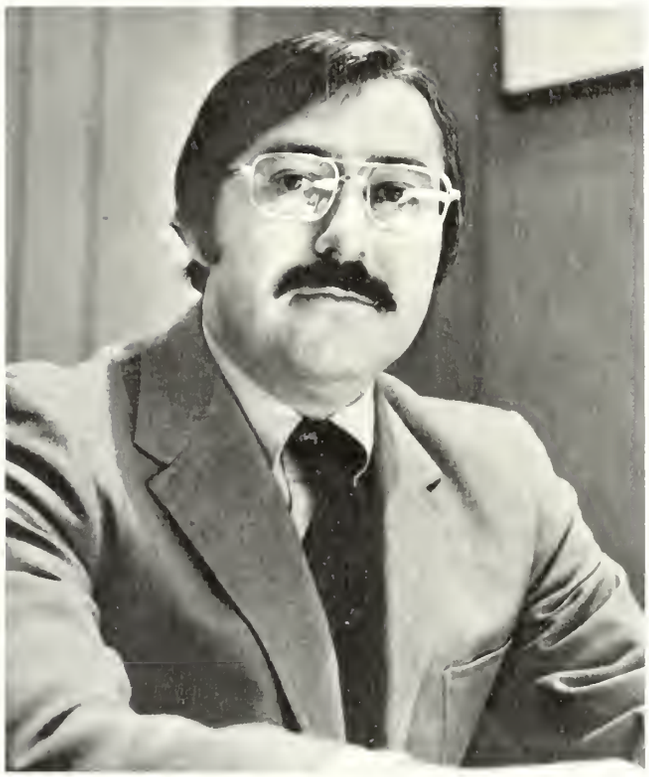

Mr. Bill Amonett, Director of Cafeteria Services

Our nurse, Donna Suttles, examines Mike Rogers.

Library And Learning Resources

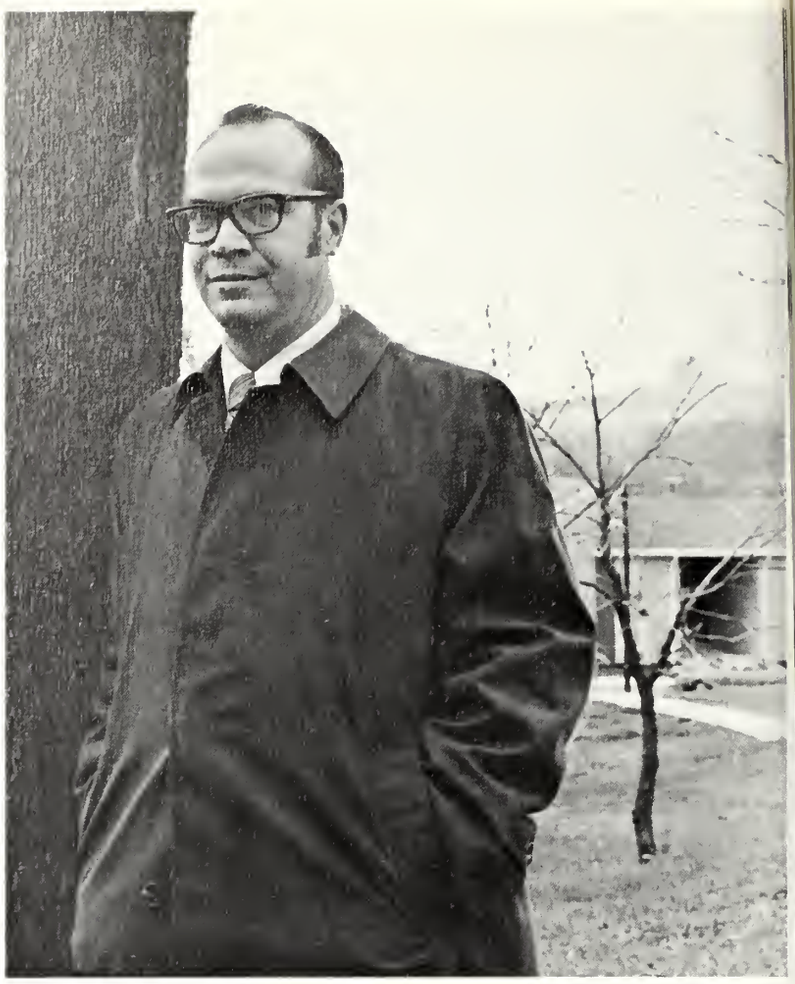

Johnny Wheelbarger, Director of Learning Resources, A.B., M.Ed., Ed.D.

Library

E. Ray Thrasher, Acquistions Librarian

Donna Wesley, Circulation Librarian

Marla Streit, Curriculum Librarian

Fiscal Affairs

Teresa Havener, Secretary

Dr. W. D. McGraw, D.D. Business Manager

Brenda Smith, B.S. Supervisor of Accounts

Wesley Bentley, Student Employment

Fiscal Affairs

Howard T. Wall, A.B., B.D. Director of Student Aid

Mrs. Shirley Amburn, Bookkeeper
Mrs. Mary Guess, Cashier

Mrs. Virginia Jensen, Restricted Accounts
Mrs. Ellen Whittaker, Cashier

Religion And Philosophy

Neil Wiseman, Th.B., M. Div.

William J. Strickland, A.B., B.D., Ph.D. Chairman

Hal Cauthron, A.B., M. Div.

H. Ray Dunning, A.B., M.A., B.D., Ph.D.

Biological-Physical Sciences And Home Economics

Gerard A. Nyssen, A.B., Ph.D.

Virginia King, B.S., M.S.

Jerry Costa, A.B., M.A., Ed.S.

Ann Fuqua, B.S., M.A., Ed.S.

Science Department

John W. Dix, A.B., M.A., Chairman

William E. Martindale, A.B., M.Sc., Ph.D.

Joe F. Guess, B.S., M.S., Ph.D.

Economics, Business Education,

Rebecca Niece, B.S., M.A.

Stanton P. Parry, B.S., M.S., Ph.D.

Accounting, And Business Administration

Gerald D. Skinner, B.S., M.S., C.P.A.

John Teter, B.S.

Education And

Wayne D. Lee, B.S., M.T., Ed.D., Chairman

Kenneth B. Slifer, A.B., M.A.,

Psychology

G. L. Pennington, Th.B., A.B., M.A., Ed.D.

Bernice B. White, A.B., M.Ed., Ed.D.

Johnny J. Wheelbarger, A.B., M.Ed., Ed.D.

Fine

Lawrence W. A. Patterson, B.S., M.A., Ed.D., Chairman

Barbara McClain, A.B., B. Mus., M. Mus.

Fred Mund, B.S., M.S.

Arts

Patrick E. McGuffey, B.M., M.M.

James Jarrett, A.B., Mus. Ed.

Pauletta H. Janaway, B.A., M.A.

Health And

Bill Green, B.A., M.A.

Richard Haynes, B.S., M.S.

Alan Smith, B.S., M.A.

Physical Education

Carolyn Smith, B.S., M.A.

Debbie Lore, B.S.

History And Political Science

Mrs. Judy Hasty, A.B., M.A.

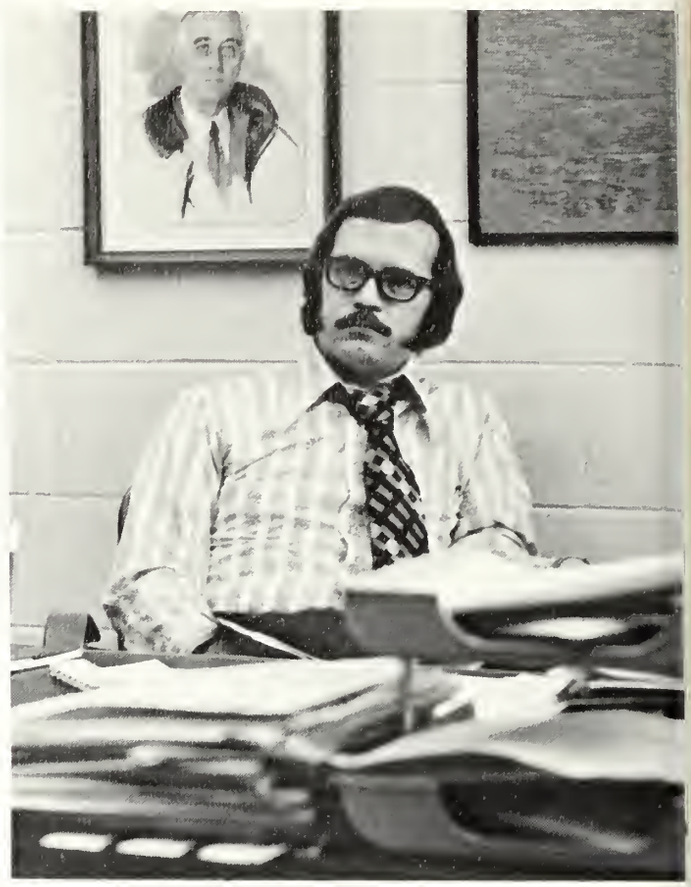

C. Edwin LeJeune, A.B., M.A., Chairman

Toby Williams, A.B., B.D., M.A.T.

Kay W. Phillips, Th.B., B.S., B.D., M.S.

Language,

Charles L. Childers, A.D., B.D., M.A., Ph.D.

Ann Thompson, B.A., M.A.

Literature,

Phyllis Flannery, A.B., M.A.

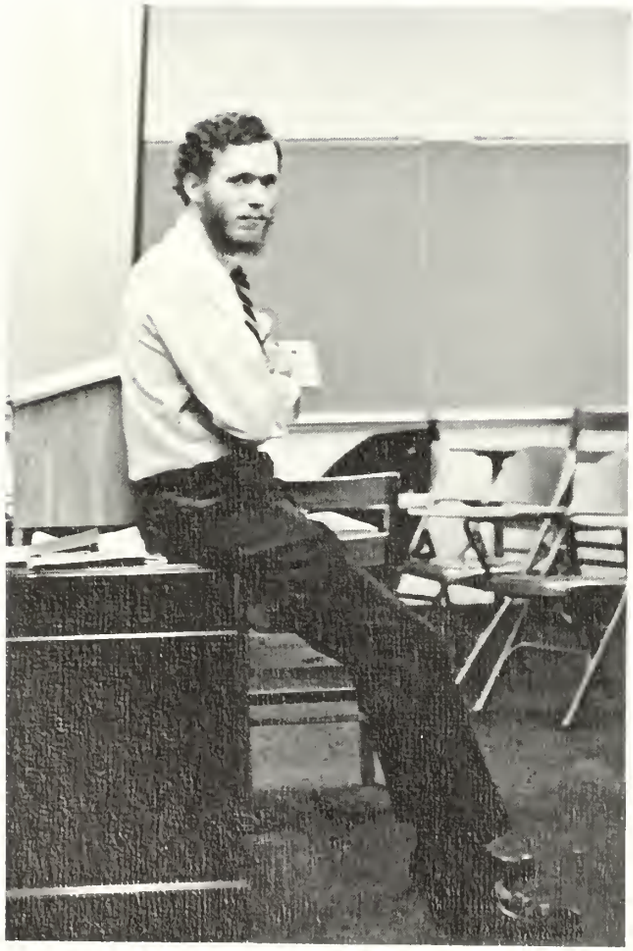

Phil Bowles, A.B.

Adrienne Phillips, A.B., M.A.

And Speech

G. Gary Coulter, A.B., M.A.

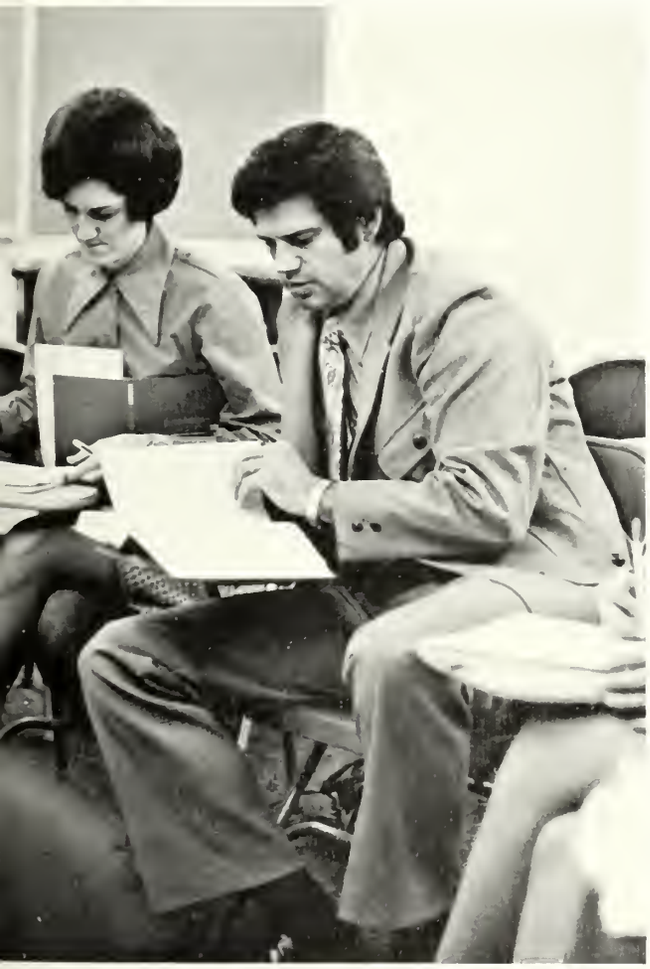

Paul Cleckner, A.B., B.D., M.A., Ph.D.

Larry L. Finger, A.B., M.A., Ed.S., Ph.D.

Mathematics

Paul Whitaker, B.S., M.S.

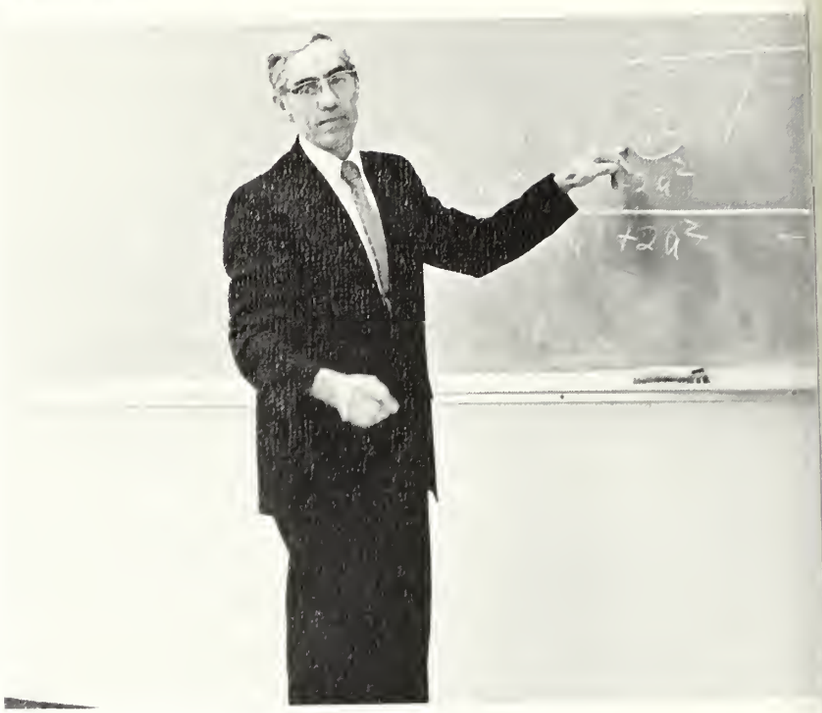

Clifton M. Taylor, B.S., M.S., Chairman

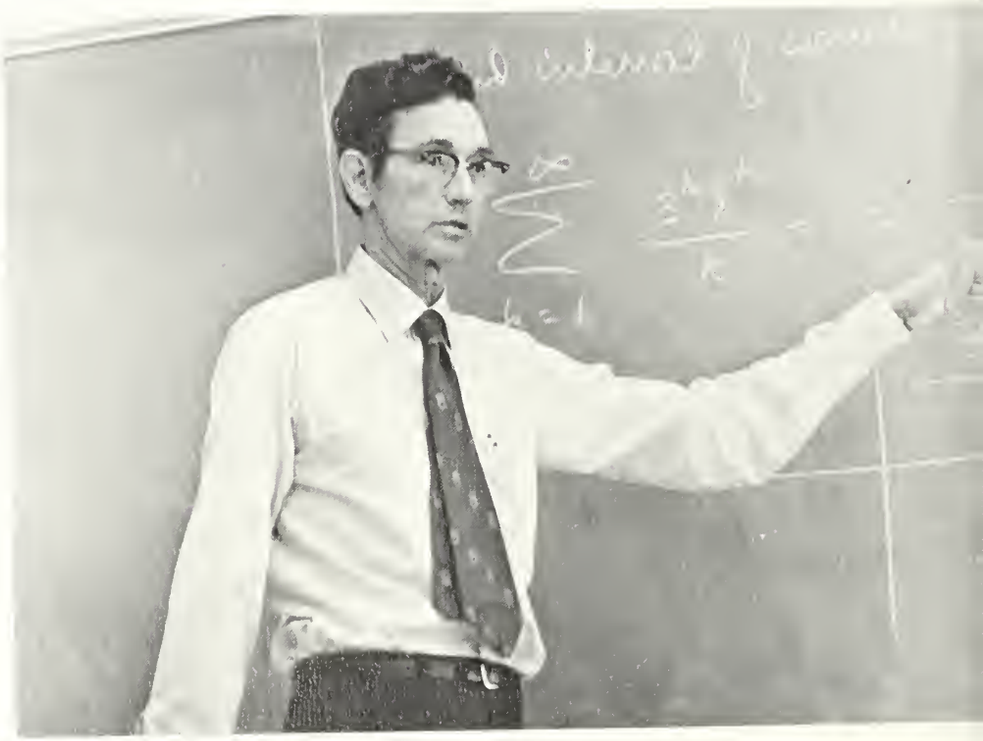

C. B. Smith, B.S., M.S., Ph.D.

Missions, Anthropology, And Sociology

Mildred Wynkoop, A.B., Th.B., B.D., M.S., Th.D., Chairman

Paul W. Beals, A.B., M.Div., M.A.

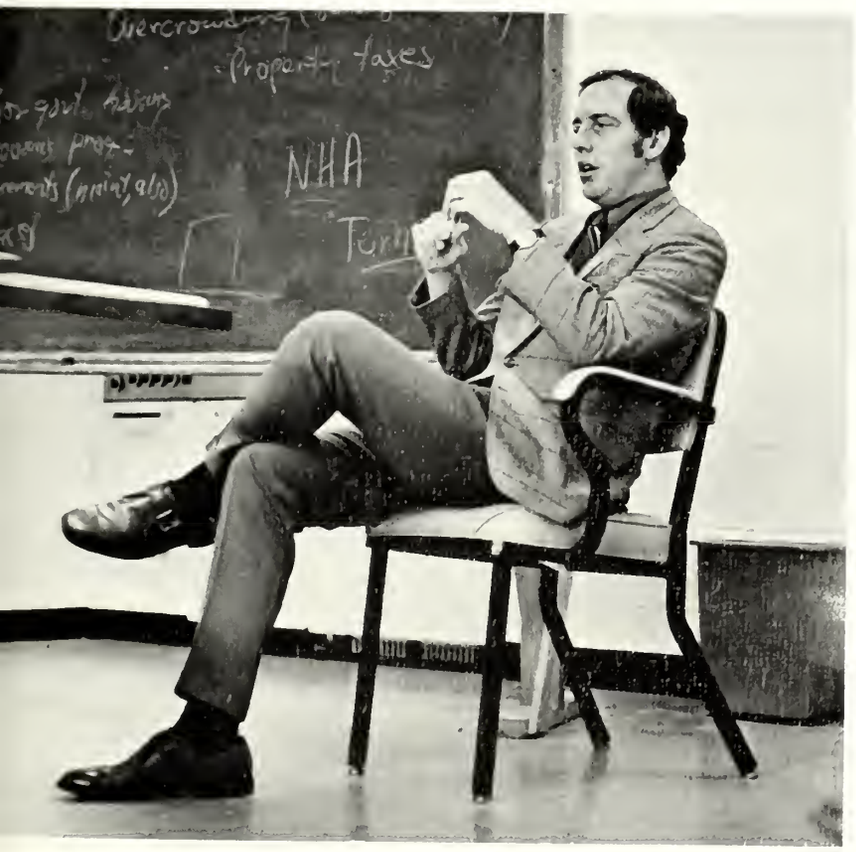

Jerry D. Hull, B.A., B.D., M.A.

Campus Maintenance

Robert Gore, Chief of Maintenance

Chester Seany, Maintenance

Ken Price, Maintenance

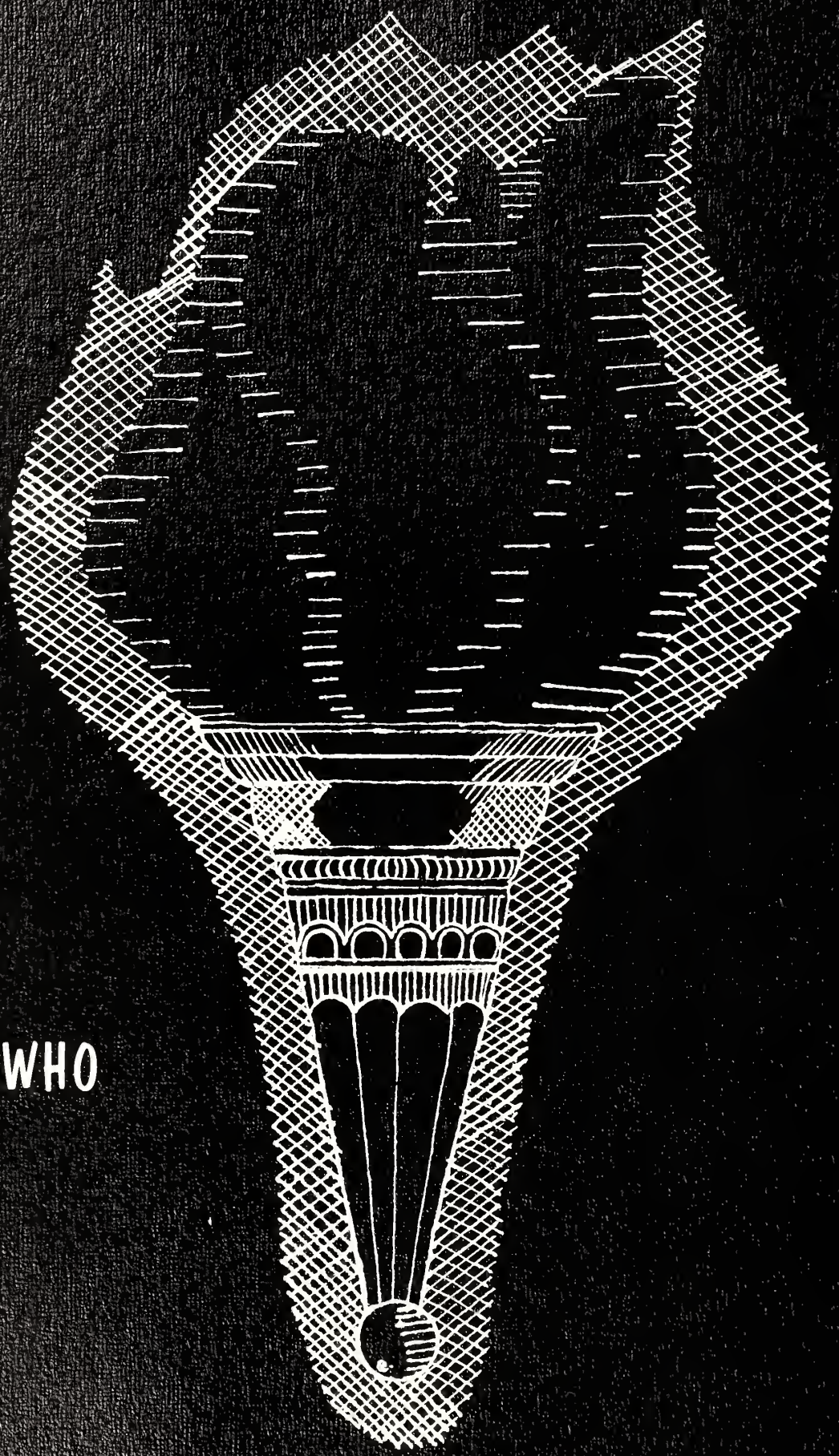

WHO'S WHO

GARY BEDWELL

Business Administration

FAYE BRAGG

English

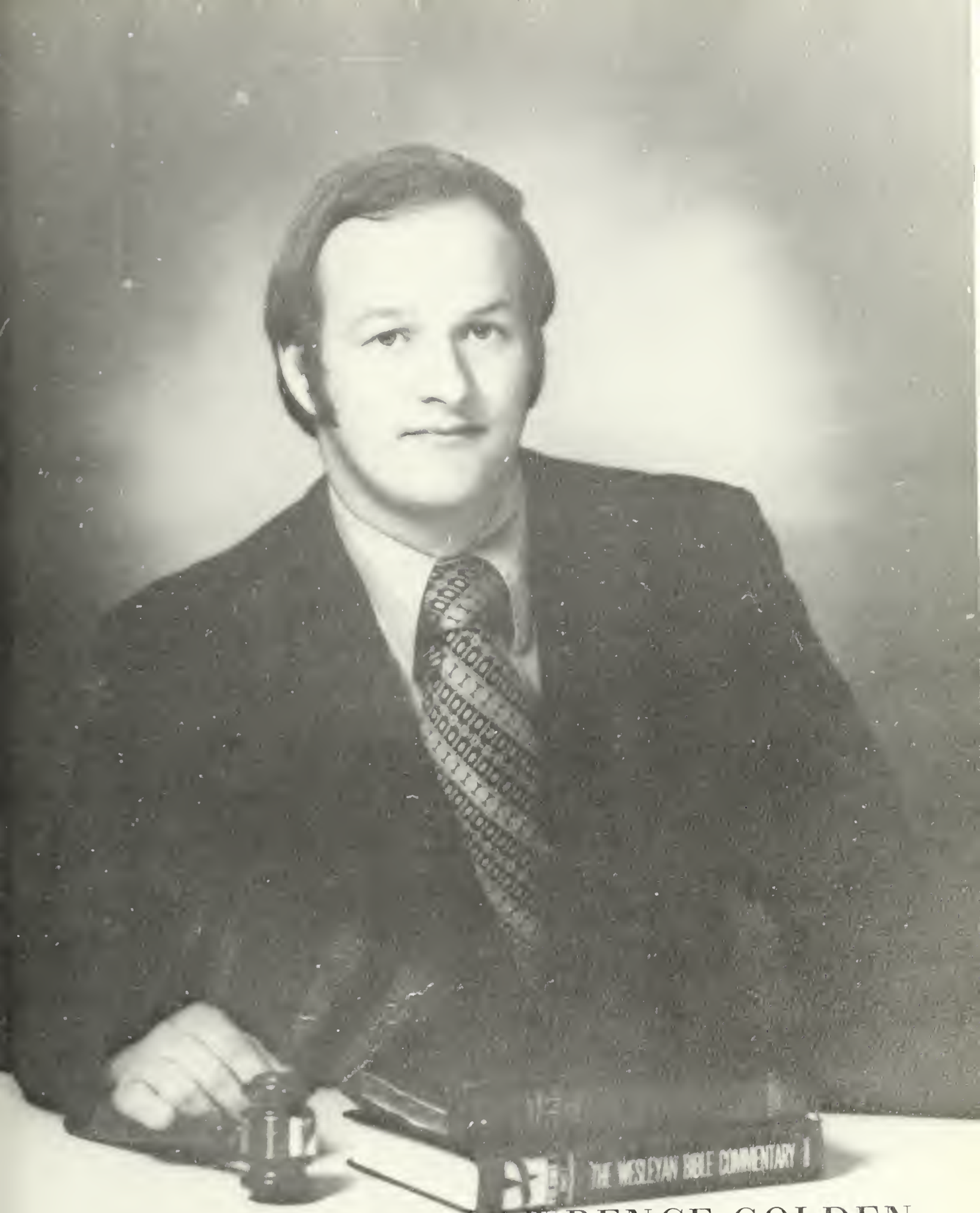

LAWRENCE GOLDEN

Religion

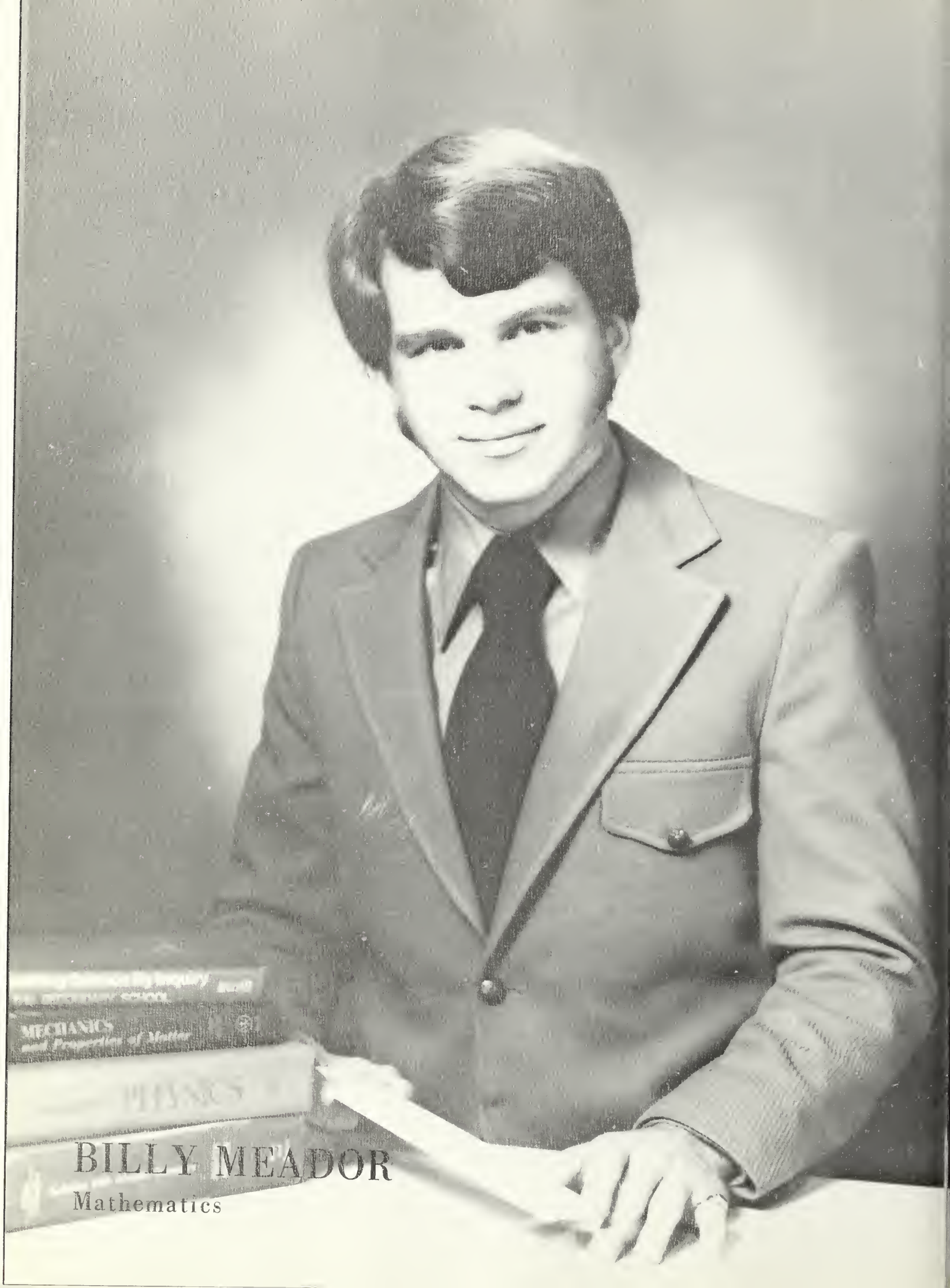

BILLY MEADOR
Mathematics

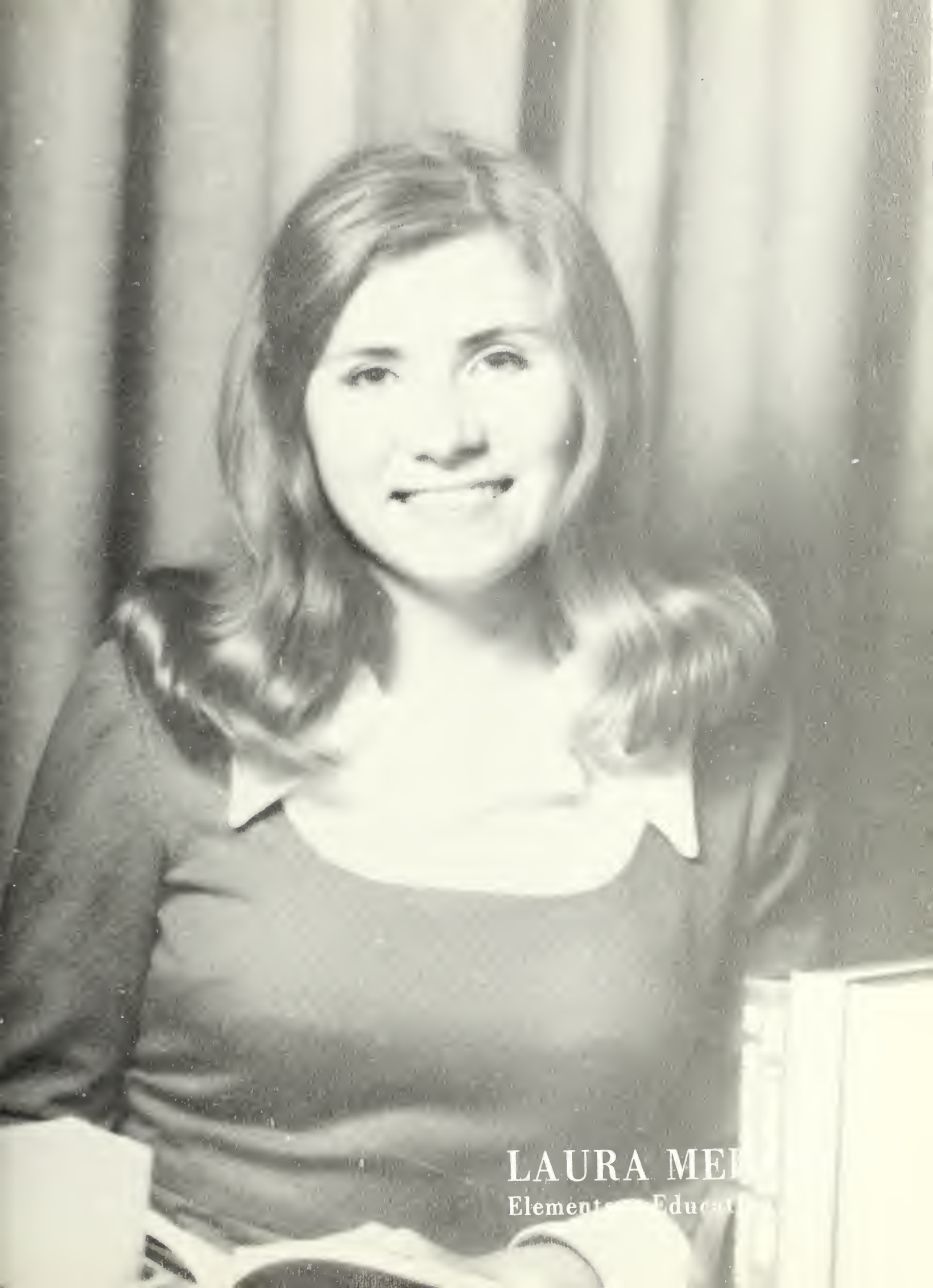

LAURA ME

Elements — Educa

DEBORAH NIXON

Business Administration, Mathematics

LINDA PATTERSON

Elementary Education

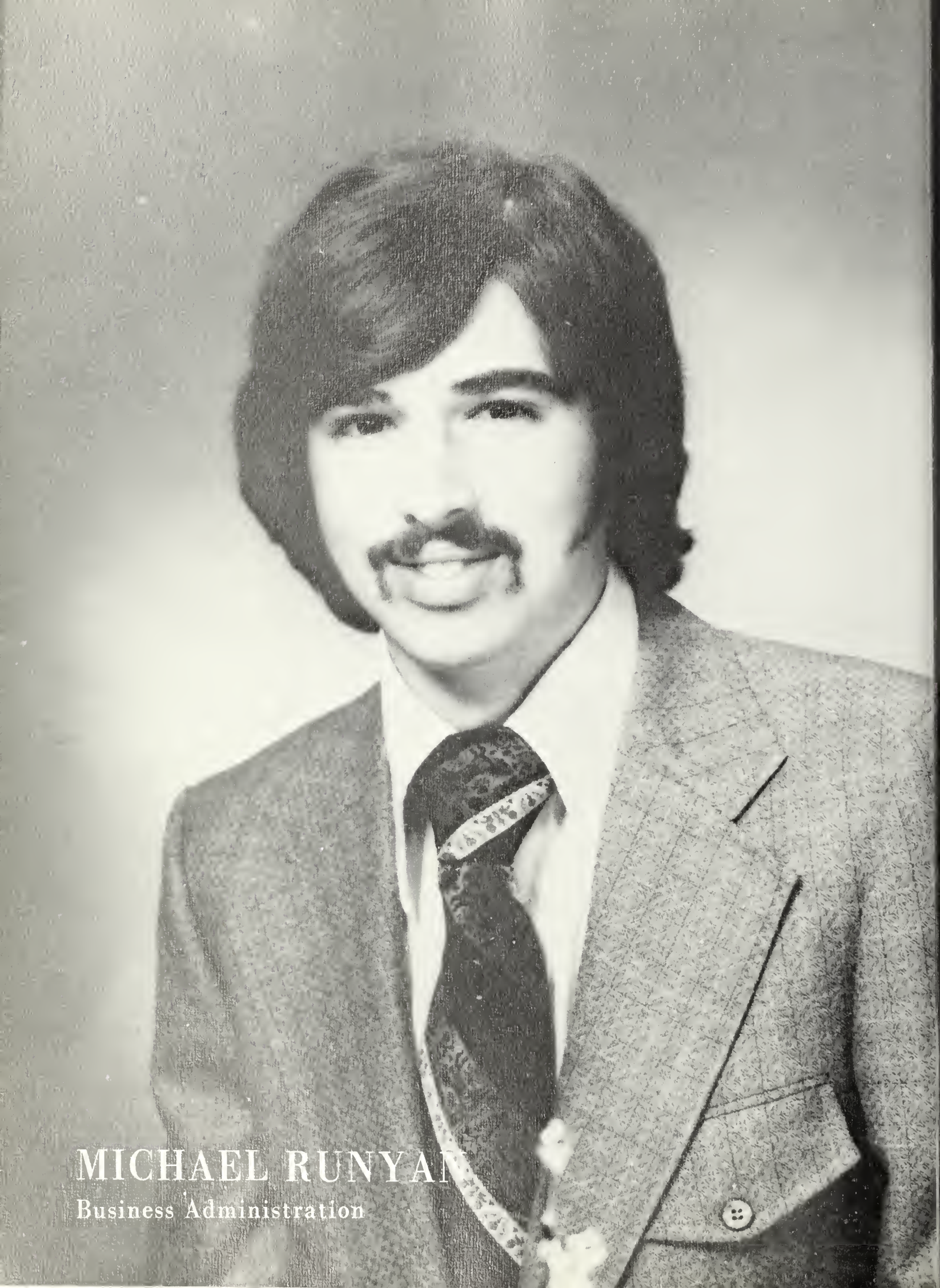

MICHAEL RUNYAN

Business Administration

PEGGY SMITH
Business Education

DONNA SUTTLES

Missions, Behavioral Sciences

Share The Spirit

Gay Lynch wins the Theme of the Year Contest sponsored by STUCO.

Trevecca shares the spirit of revival.

A Class Finishes . . .

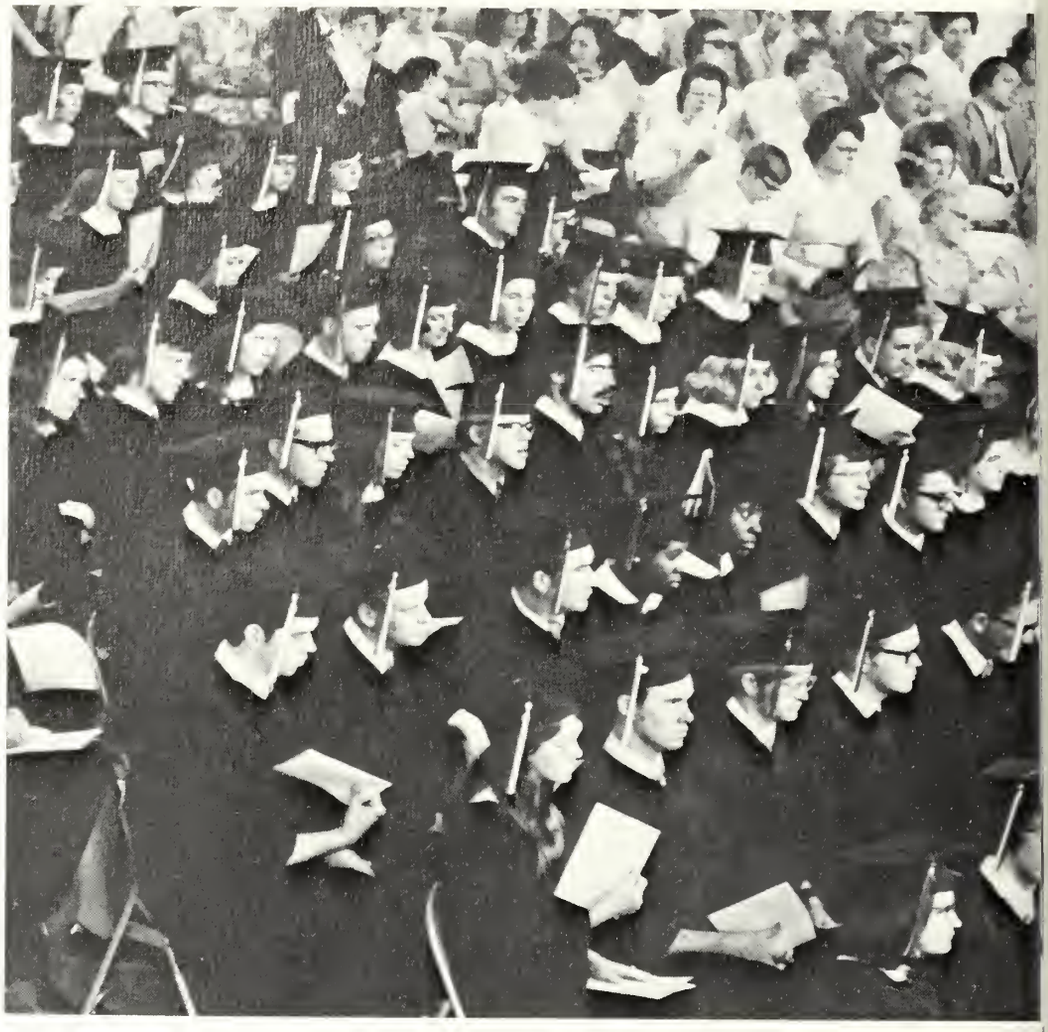

. . . . A Class Begins

FOR SALE
BY OWNER
PH 889-3912

Junior Class Presents an Old-Fashioned "Country Carnival"

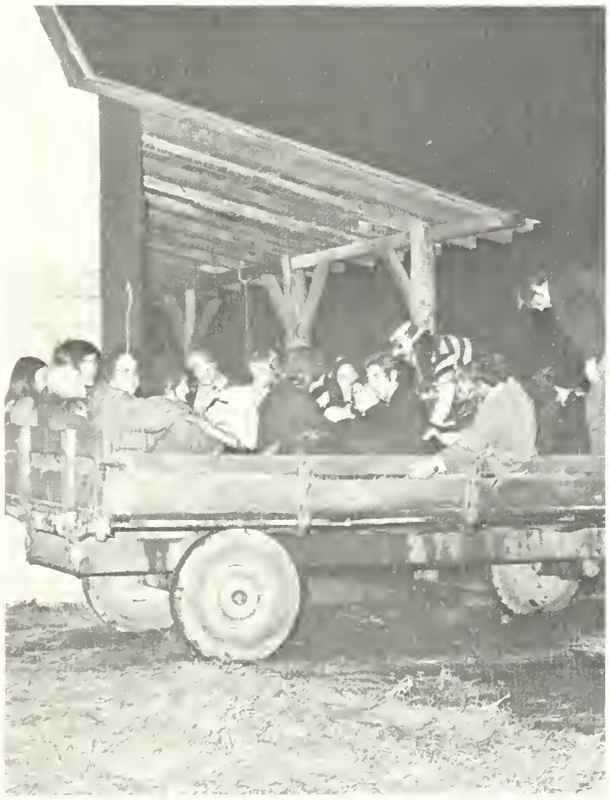

V. I. P.'s Visit T. N. C.

Entertainment for the V.I.P.'s was provided by a talent show sponsored by the Music Club.

Seniors Sponsor THE TONIGHT SHOW

Ron Richards is M.C. for the evening of entertainment.

Jane Cowger and Shela Shiver sing on the program.

'72 Election Causes Stir on Campus

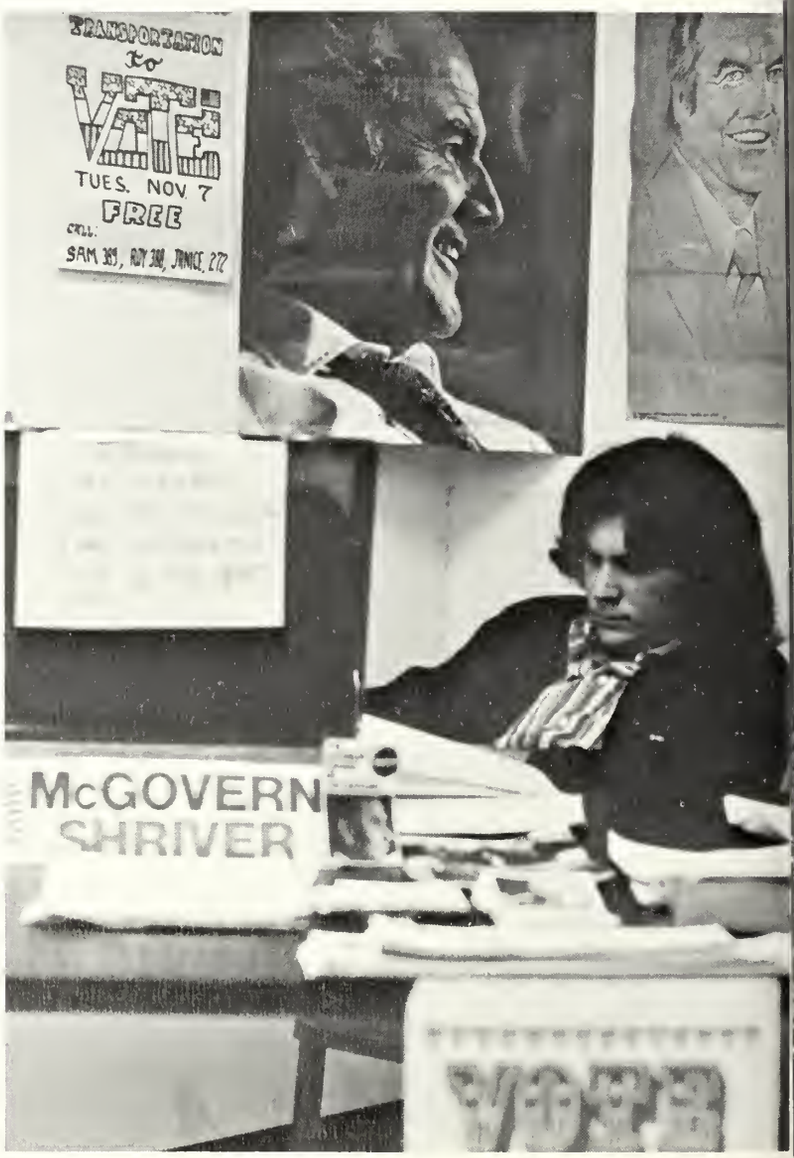

Circle K Presents Campus Entertainment

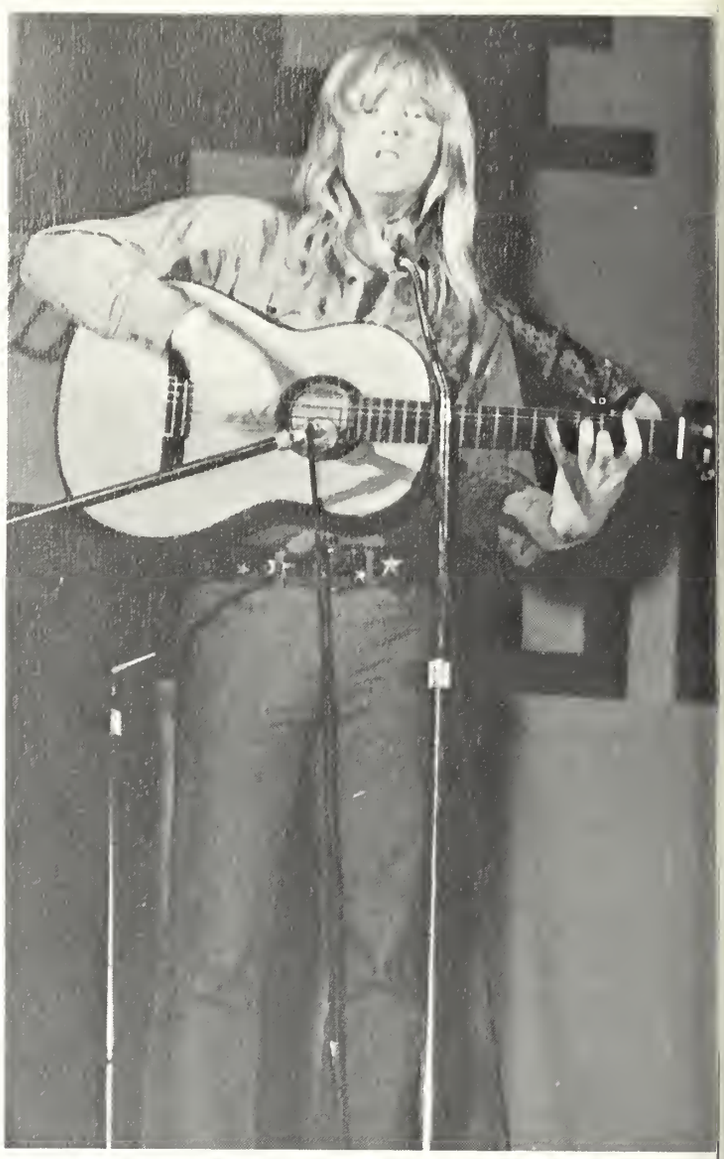

Larry Norman, Gospel Rock singer, comes to campus.

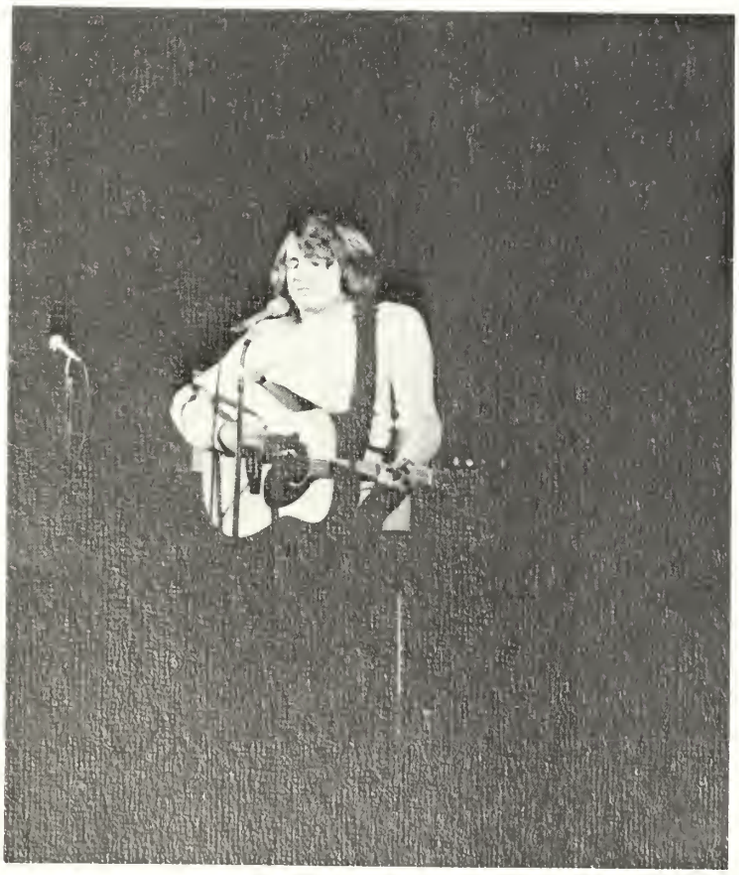

Gene Cotton, Gospel Folk singer, visits our campus.

Students honor teachers with a Teacher Appreciation Dinner.

John T. Benson presented a $100,000.00 gift to T.N.C.

Trevecca Gets New Tennis Courts

Key '73 Presents Challenge

Lynn Harrison
Homecoming Queen

Candidates For Homecoming Court

Micki Patton, Fr. Princess; Karen Dzedulevicz, Soph. Princess; Bev Amburgey, Jr. Princess; Wendy Witmer, Lynn Harrison, Ruth Worley, Candidates for Queen.

Bev Amburgey, Jr. Princess, escorted by David Foltz.

Lynn Harrison, crowned Homecoming Queen for 1972.

Homecoming Activities

Trevecca's First Homecoming Parade

E.S.C

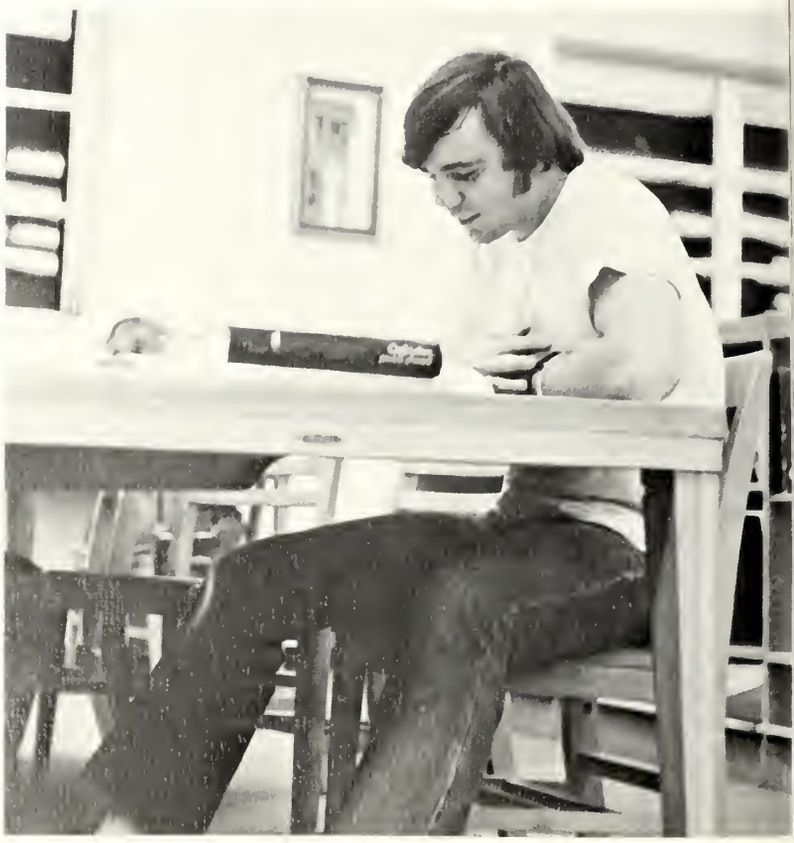

Fall Revival

Ken Tippitt, Song Evangelist

Melvin McCullough, Evangelist

Can Stacking Contest Sponsored by the Civinettes

The cans of food were to needy families in the area.

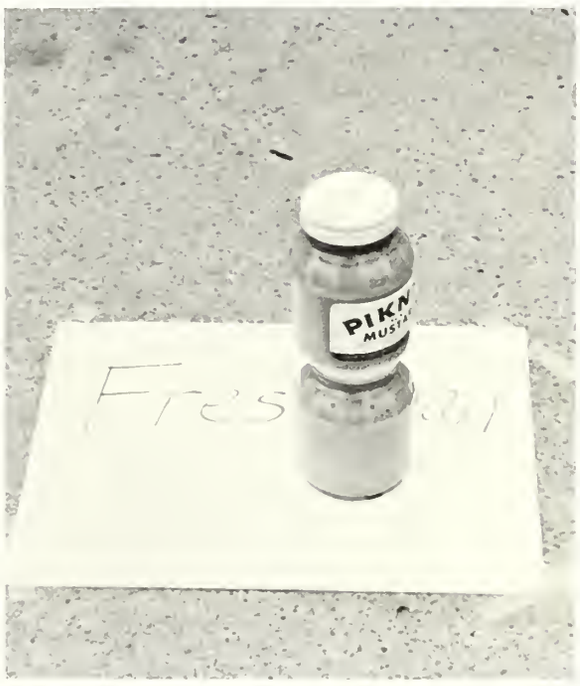

Toyland

The Freshman class sponsored the annual Christmas party. Santa Claus paid a visit. There was a beautiful tree.

Circle K Pledges Provide Cafeteria Entertainment

Shelly Foxwo
Valentine Qu

Valentine Pageant's Theme "Portrait of My Love"

Gary Coulter, Emcee for the Pageant

Shelly Foxworthy sings.

Beth Greathouse performs on the flute.

Valentine Pageant and Banquet

Candidate Carol Love presents a skit.

Hewell Houser was speaker for the Valentine Banquet.

Candidate Debbie Hanks

Candidates for Valentine Queen, Cathy Simmons, Debbie Hanks, Jan Hagemeir, Carol Love and last year's Queen, Dana Ritter.

Class of '73

Mike Runyan	President
Patty Cook	Vice President
Jackie Runyan	Secretary
Frances Talkington	Treasurer
Linda Patterson	STUCO Rep.
Kathy Ervin	STUCO Rep.
Dr. Ray Dunning	Advisor

Betty Ann Allen
B.S. Elementary Ed.
Florida

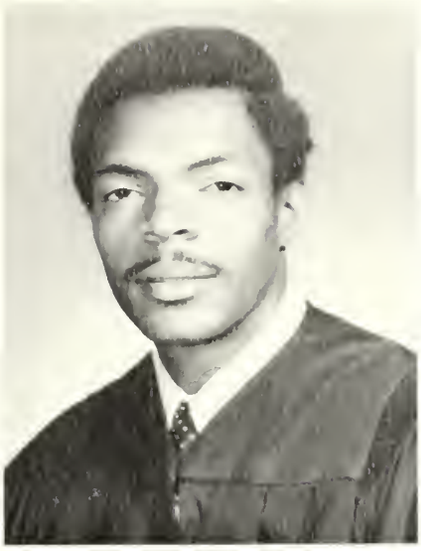

William C. Allen
B.S. Elementary Ed.
Tennessee

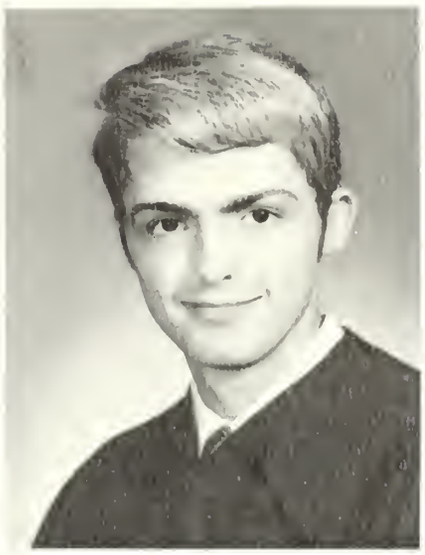

Nevin J. Allingham
A.B. History
Pennsylvania

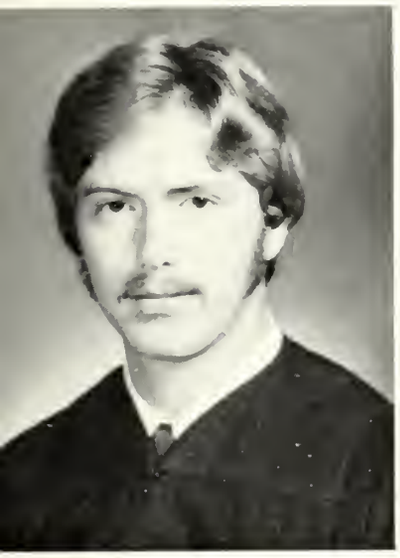

Charles D. Appleby
B.S. Elementary Ed.
Kentucky

Betty Jane Arkley
B.S. Home Economics
Tennessee

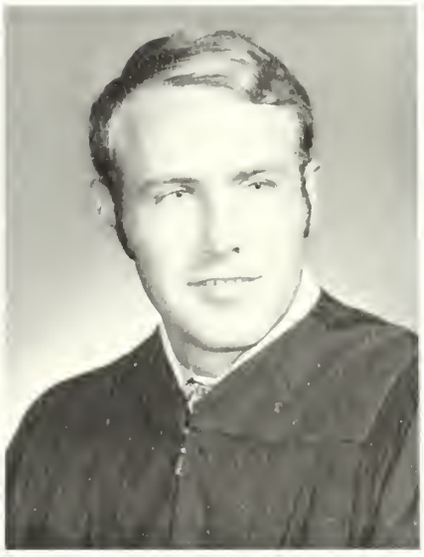

Gary Bedwell
B.S. Business Ad.
Tennessee

Bonnie O. Bennett
B.S. Elementary Ed.
Ohio

Charles Benton
A.B. Religion
Tennessee

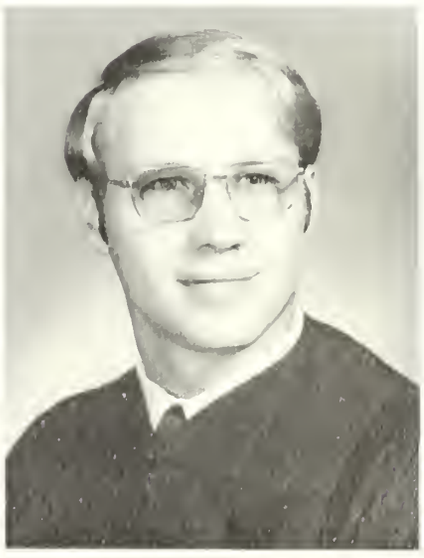

Garry Black
B.S. Business Ad.
Illinois

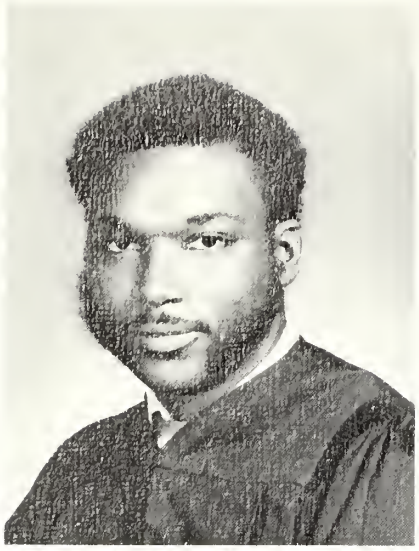

Alforia Boatman
B.S. Physical Ed.
Behavioral Sc., Tenn.

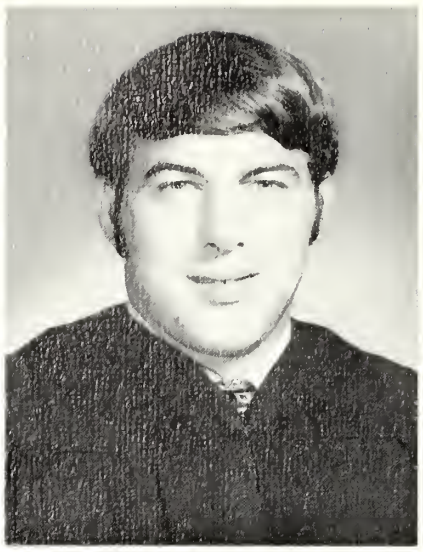

William Boes
B.S. Elementary Ed.
Tennessee

Kay Booth
B.S. Physical Ed.
Ohio

Dian Booth
B.S. Elementary Ed.
Florida

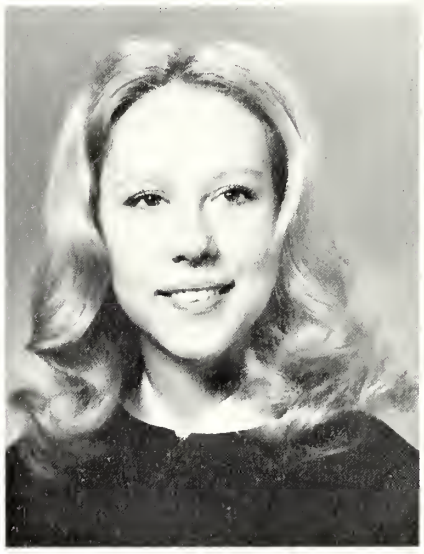

Rebecca Bowers
B.S. Social Welfare
Arkansas

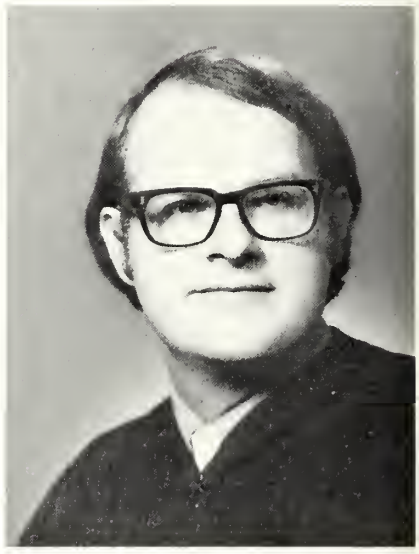

Lamar Bradley
B.S. Biology
Tennessee

Faye Bragg
A.B. English
Ohio

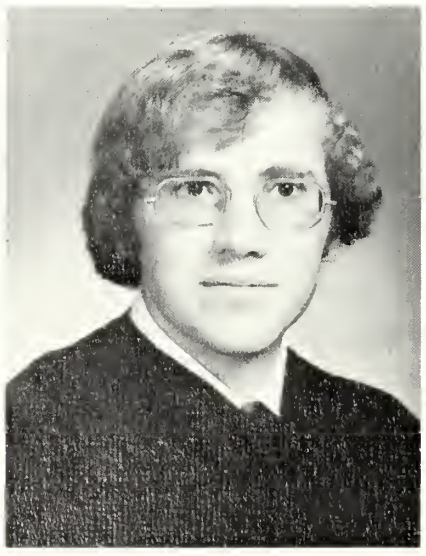

Tim Braselton
A.B. English–Speech
Indiana

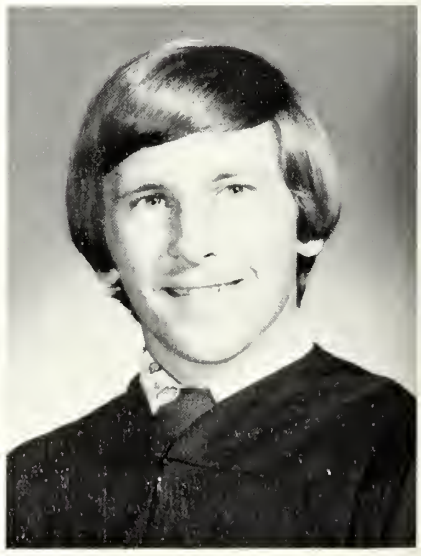

Michael L. Brown
B.S. Physical Ed.
Indiana

Rebecca Buchanan
B.S. Behavioral Science
Indiana

Judy Clay
A.B. Speech—Comm.
Tennessee

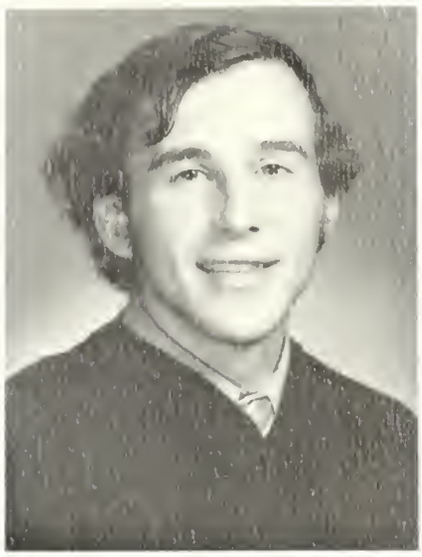

Michael E. Coffman
A.B. Religion
Virginia

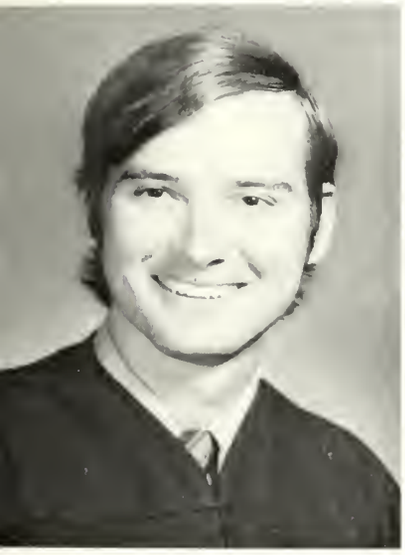

Luther Collins

Kentucky

Patty Cook
B.S. Elementary Ed.
Virginia

Donna Coney
B.S. Elementary Ed.
Tennessee

Raymond L. Coney
A.B. Religion
Michigan

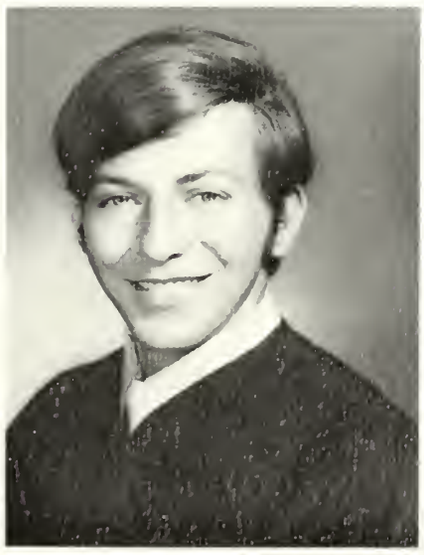

Melvyn Covetta
B.S. Elementary Ed.
Ohio

Jane Cowger
B.S. Religion, Behavioral
Science, Ohio

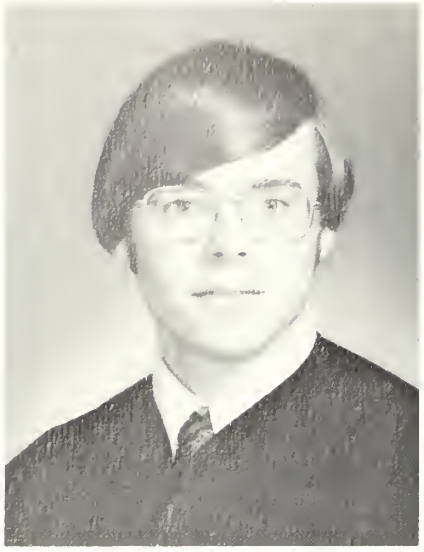

John Edward Cox
B.S. Music Education
Tennessee

Sandra Jean Cox
A.B. English
Illinois

Bonnie Crawford
B.S. Behavioral Science
West Virginia

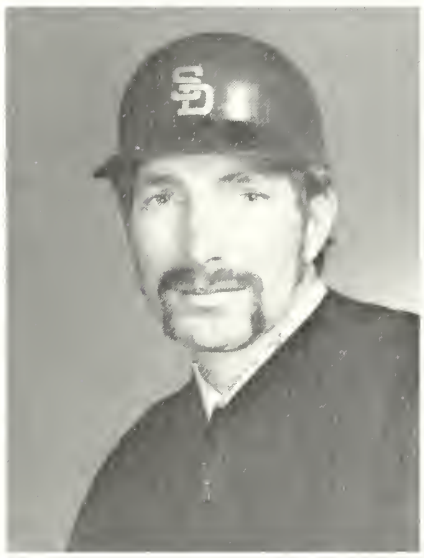

Frank Damron
B.S. Physical Ed.
Florida

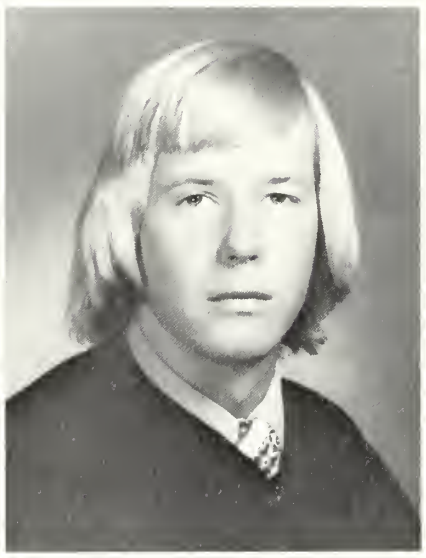

Mark Dougharty
A.B. Interpersonal Comm.
Florida

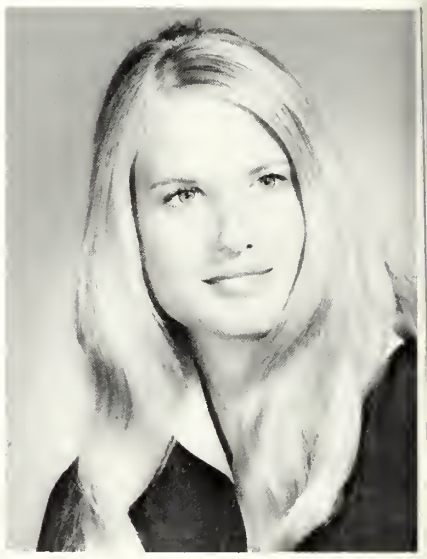

Carol Digby
B.S. Elementary Ed.
Tennessee

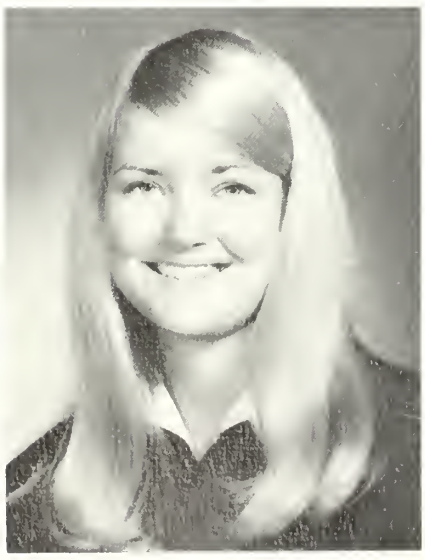

Donna Jean Dillinger
B.S. Elementary Ed.
Florida

Kathy Erwin
B.S. Elementary Ed.
Ohio

Beatrice Fabrizio
B.S. Elementary Ed.
New Jersey

Marilyn Fahl
B.S. Missions–Behavioral Science, Tennessee

Joan Fellers

Ohio

Carolyn Fox
B.S. Elementary Ed.
Virginia

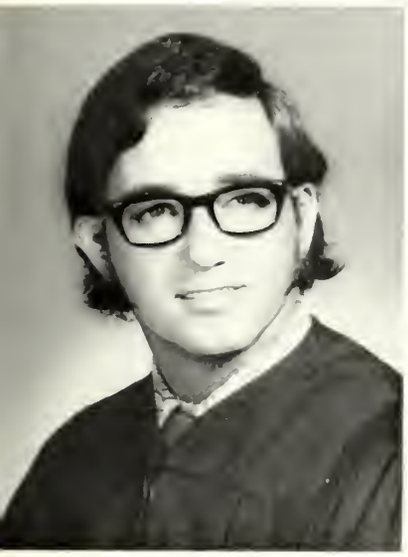

Thomas Glass
B.S. Business Admin.
Florida

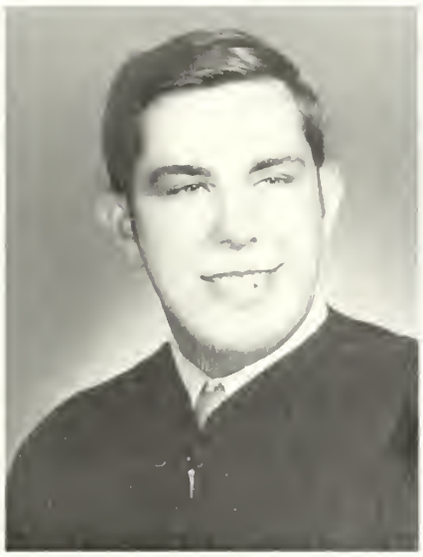

Henry Glenn
B.S. Math
Tennessee

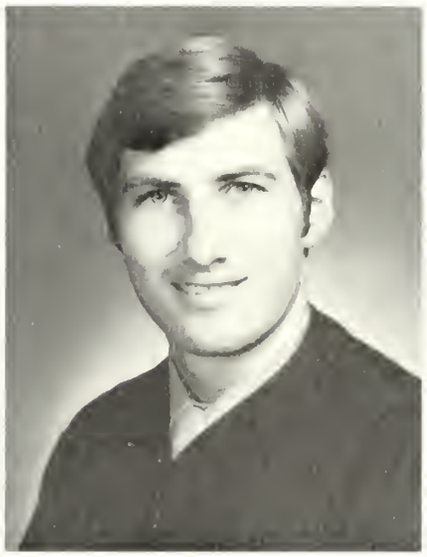

Brent Godbey
B.S. Business Ad.
Kentucky

Lawrence Golden
A.B. Religion
Tennessee

Bill Gimmo

West Virginia

Rodonna Guy
B.S. Social Welfare
Georgia

Claudia Hanson
B.S. Elementary Ed.
Florida

Lynn Harrison
B.S. Social Welfare
Alabama

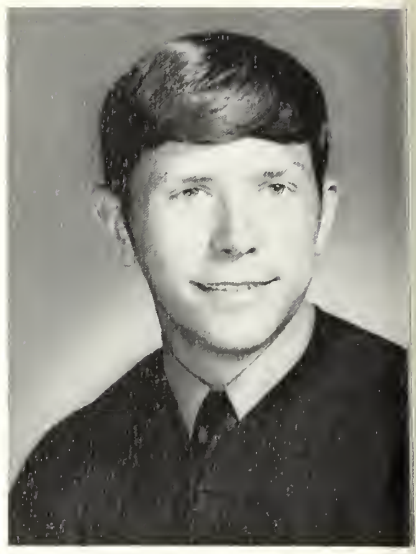

Steve Headrick
B.S. Business Admin.
Tennessee

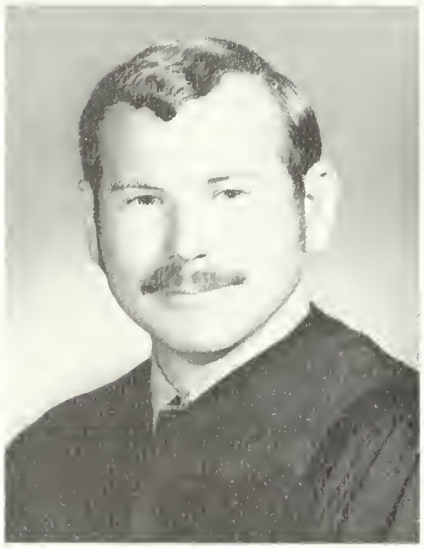

Ernest Hinson
A.B. Religion
Tennessee

Kyoko Homma
B.S. Mathematics
Japan

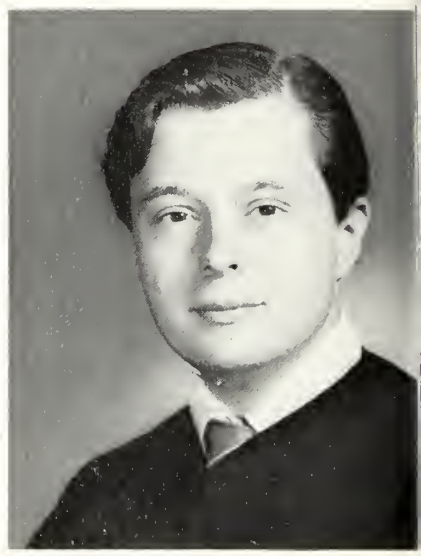

Roger Hosmer
A.B. Religion
Michigan

Linda Jeter
B.S. Behavioral Science
North Carolina

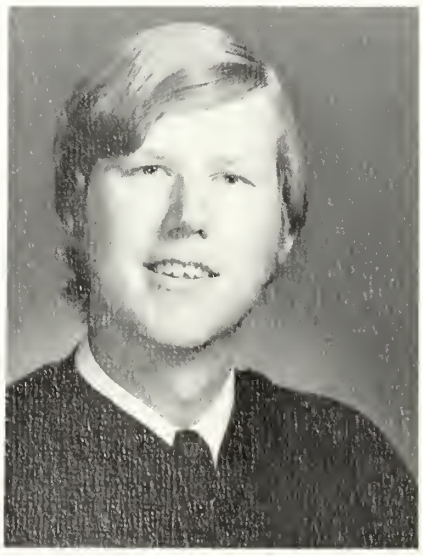

Lynn Jewell
B.S. Business Ad.
Tennessee

Linda Jordan
B.S. Elementary Ed.
North Carolina

Richard Jordan
A.B. History
North Carolina

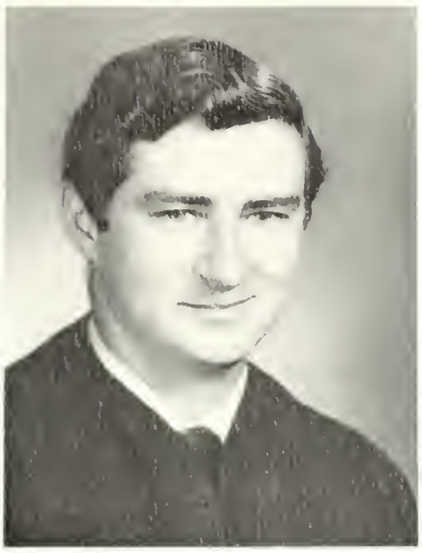

Dennis King
A.B. Religion
Indiana

Joyce Lail
B.S. Elementary Ed.
Ohio

Brenda Langford
B.S. Elementary Ed.
Florida

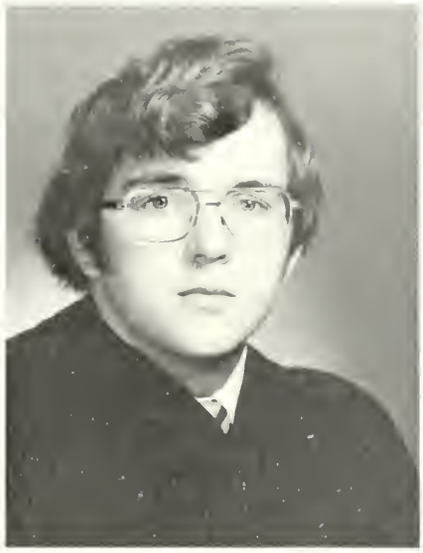

Michael Legg
A.B. Religion
Tennessee

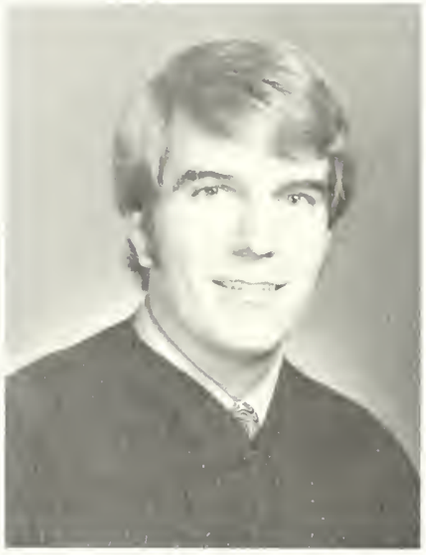

Thomas Legg
A.B. Speech Comm.
Florida

John Lighty
B.S. Business Ad.
Mississippi

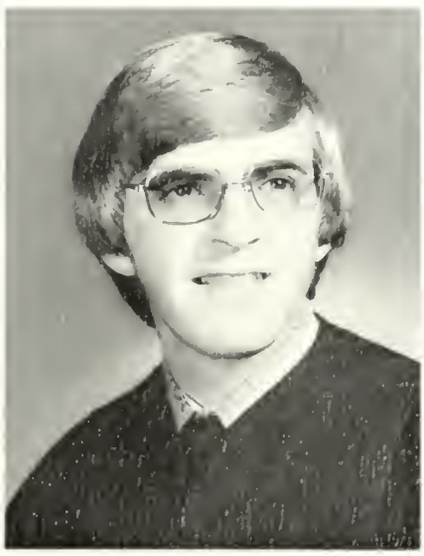

Mark Liner
A.B. Religion
Tennessee

Richard Lord
A.B. Religion
Texas

Judith Lord
B.S. Music Education
Alabama

Vickie Luther
B.S. Behavioral Science
Tennessee

Jane McClelland
A.B. Speech–English
Florida

Michael McGuire
B.S. Biology
Florida

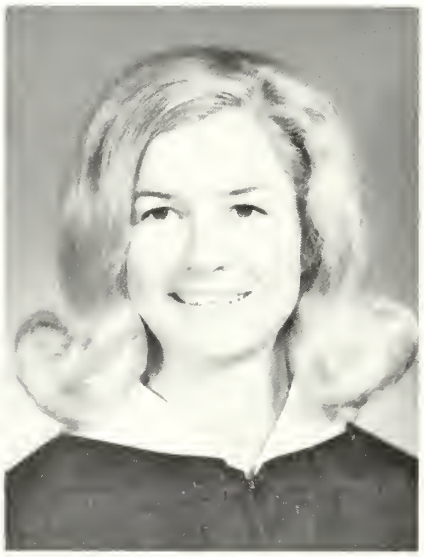

Jackie Mauriee
B.S. Business Ad.
South Carolina

Flossie Maxwell
B.S. Elementary Ed.
Florida

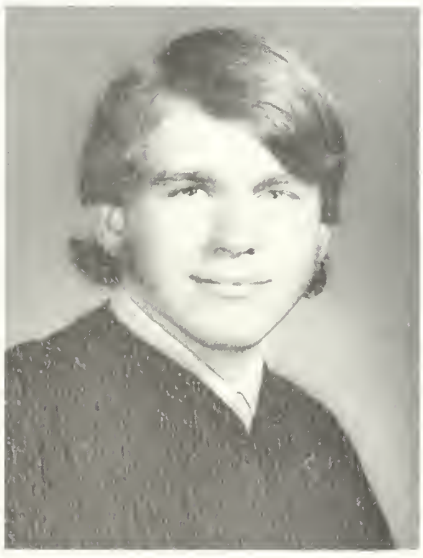

Billy Meador
B.S. Mathematics
Virginia

Roger Medlin
B.S. Behavioral Science
Tennessee

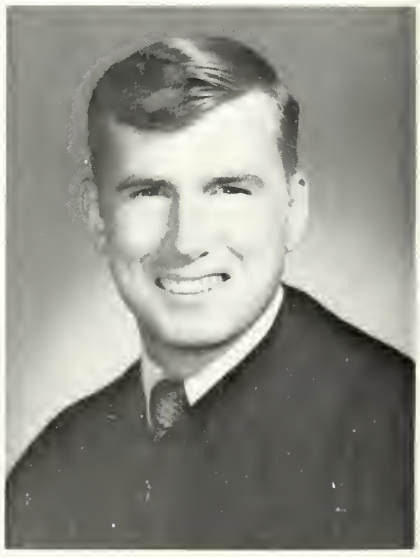

Ralph Meeker
A.B. Religion
Tennessee

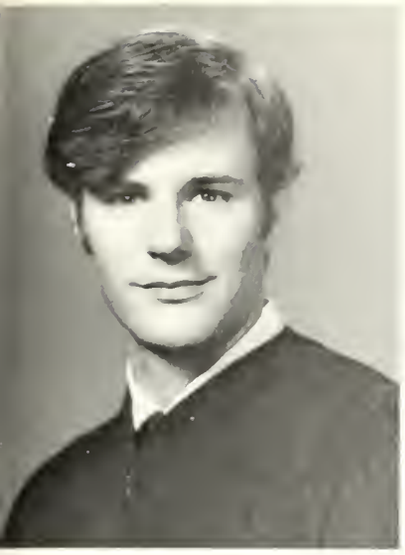

Jack Menefee
B.S. Elementary Ed.
Florida

Laura Merritt
B.S. Elementary Ed.
North Carolina

Darlene Minshall
B.S. Business Education
Florida

Delores Mitchell
B.S. Executive Sec.
South Carolina

John Raymond Morrow
A.B. History
Georgia

Kenneth Morton
A.B. Religion
Tennessee

Sharon Mosher
A.B. English
Ohio

Deborah Nixon
B.S. Business Ad.
Mathematics, Tennessee

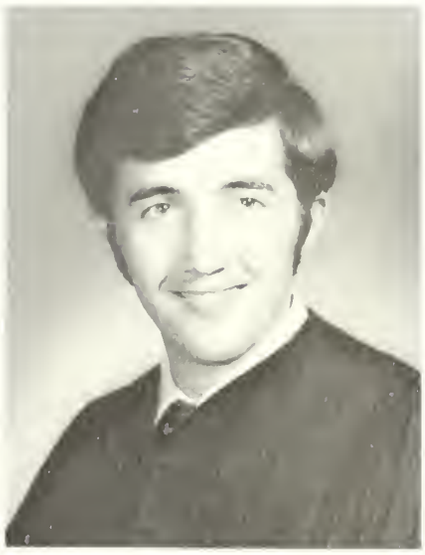

James Page
A.B. Religion
Florida

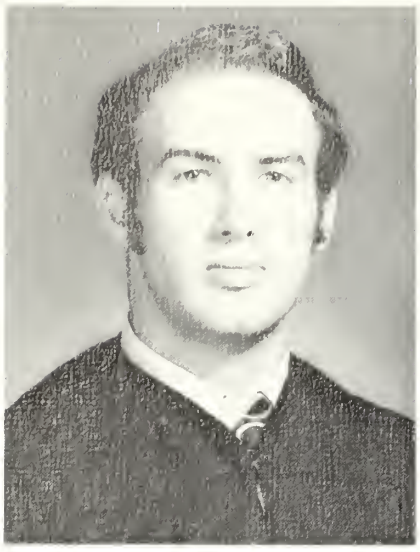

Gary Parrish
B.S. Biology
Florida

Linda Patterson
B.S. Elementary Ed.
West Virginia

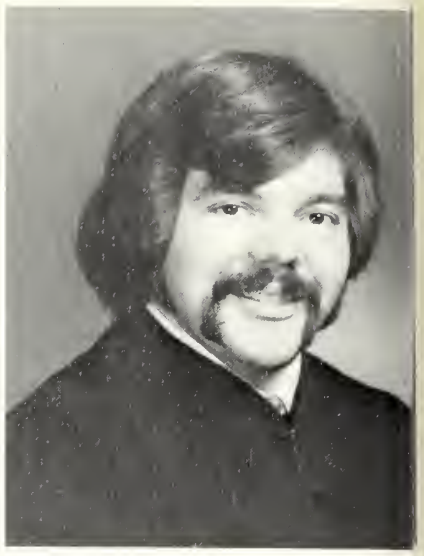

Sandy Patterson
B.S. Behavioral Science/Youth Ministry
Ohio

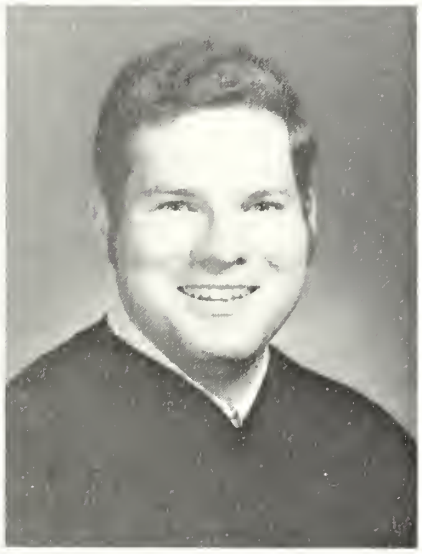

Kenneth Peercy
B.S. Biology
Tennessee

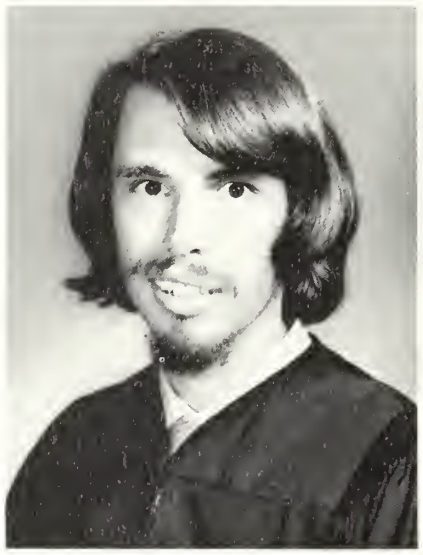

Joseph Perry
A.B. Music
California

Diane Poe
B.S. Elementary Ed.
Alabama

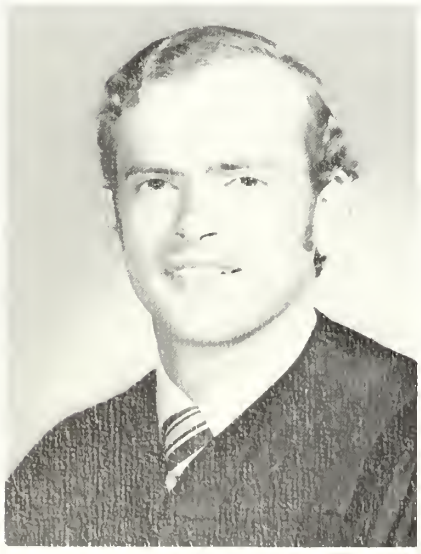

Andrew Potecte
A.B. History
Tennessee

Sandra Presley
B.S. Behavioral Science
Tennessee

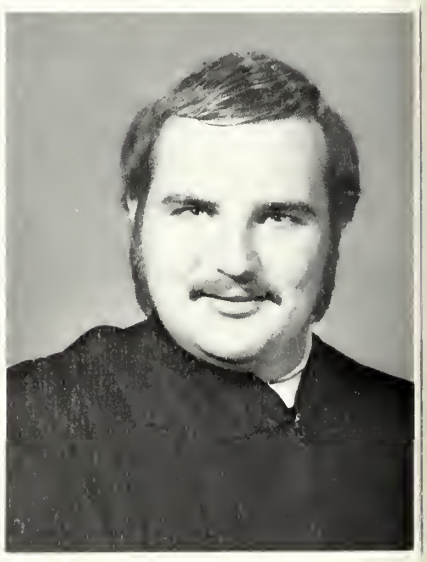

Richard Pride
A.B. English
Ohio

Ruth Prough
B.S. Elementary Ed.
Florida

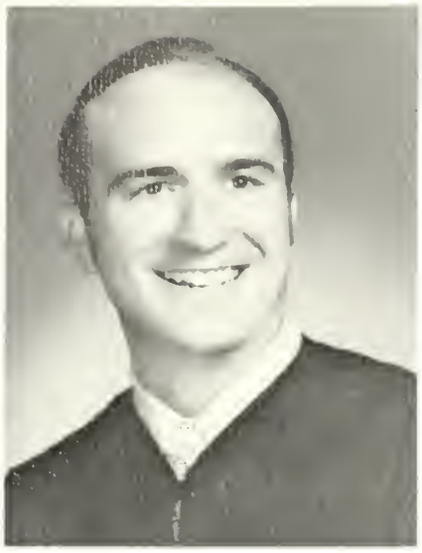

David Reed
A.B. Religion
Kentucky

Ginger Reynolds
B.S. Psychology - Bus. Admin.
Tennessee

Deanna Rowling
B.S. Behavioral Science
Georgia

Jacqueline Runyan
A.B. English
West Virginia

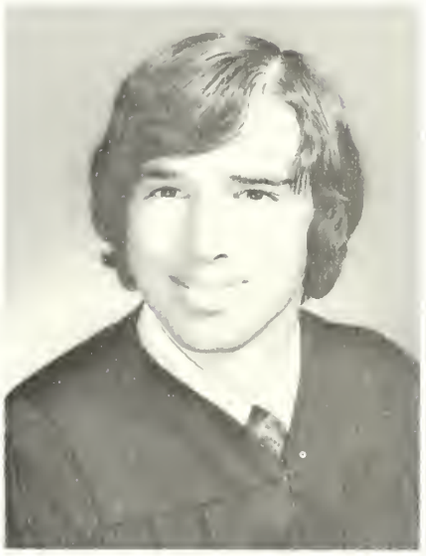

Michael Runyan
B.S. Business Ad.
West Virginia

Sharon Russell
A.B. English
Florida

Ruth Ruttan
B.S. Elem. Ed.
Florida

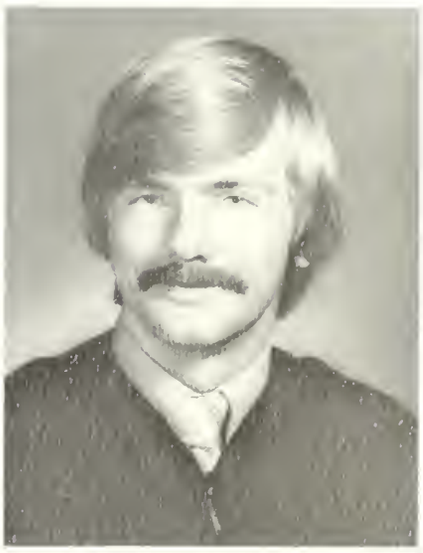

Bob Sanders
B.S. Behavioral Science
Alabama

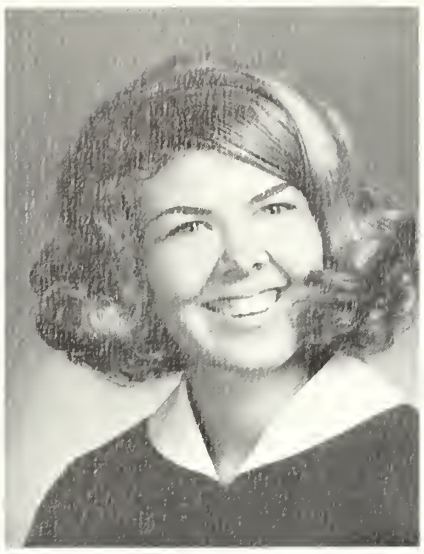

Debra Lee Shannon
B.S. Business Ad.
Florida

Tim Sherrill
B.S. Biology
Tennessee

Shela Shirer
A.B. English
West Virginia

Linda Smith
B.S. Elementary Ed.
Georgia

Patsy Smith
B.S. Home Ec.
Tennessee

Peggy Smith
B.S. Business Ed.
South Carolina

Pat Spencer
B.S. Psychology
Ohio

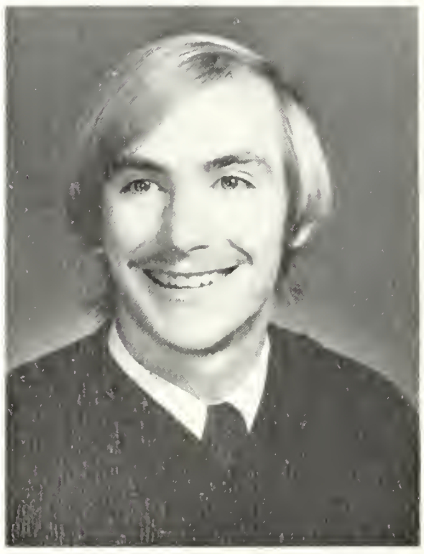

Mendell Spruill
B.S. Business Ad.
Tennessee

Donna Suttles
B.S. Missions
Behavioral Sc., Kentucky

Frances Talkington
B.S. Elementary Ed.
Ohio

Nongnoi Thavornyn
B.S. Business Admin.
Thailand

Thomas Thornton
B.S. Biology
Georgia

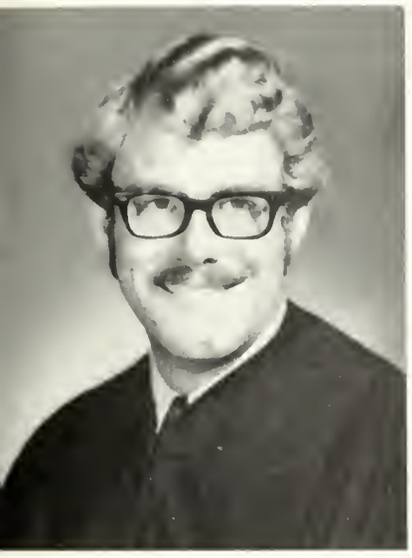

Richard Unruh
B.S. Music Education
Tennessee

Judi Venable
B.S. Elementary Ed.
Florida

Gary Viola
B.S. Behavioral Science
Michigan

Curtis Wilson
B.S. Biology
Florida

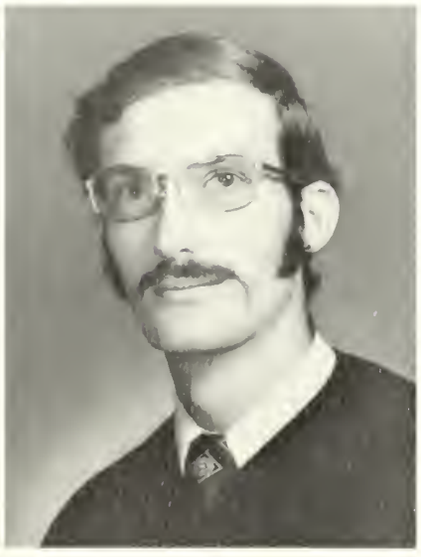

David Winsinger
B.S. Math/Chem.
Florida

Wendy Witmer
B.S. Home Economics
Florida

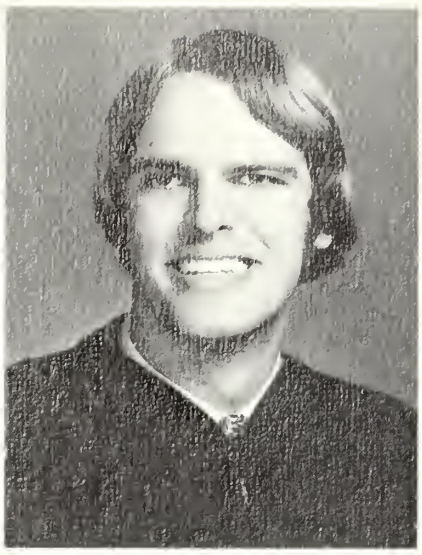

Gary Wood
A.B. Speech
Kentucky

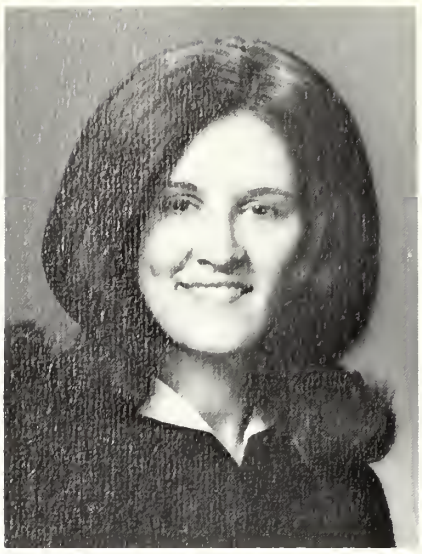

Ruth Worley
B.S. Elementary Ed.
Ohio

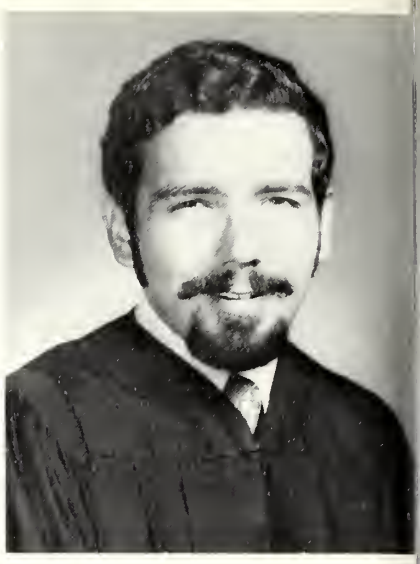

Jack Yeager
B.S. Behavioral Science
Michigan

Late Pictures

Judy Horton
B.S. Home Ec.
Georgia

Stephen Berck
B.S. History
Georgia

Time is not measured by the passing of the years, but by what one does, what one feels, and what one achieves.

Jawaharlal Nehru

MATLOCK
07U402
TIME-DC

Class of '74

Howard Plummer	President
Les DuVall	Vice President
Gail Ellis	Secretary
Mary Lou Pennington	Treasurer
David Foltz	STUCO Rep.
Wayne Thomas	STUCO Rep.
Professor William Green	Sponsor

Herb Agee
Larry Allen
Beverly Amburgey
Gayla Anderson

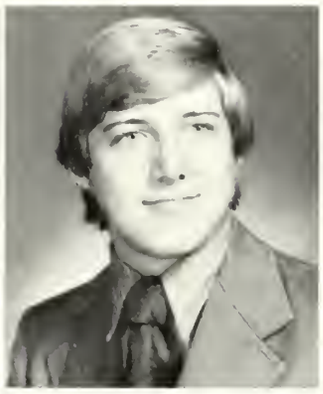

David C. Archer
Danny Baker
Sylvester Ballard
Kevin Beard

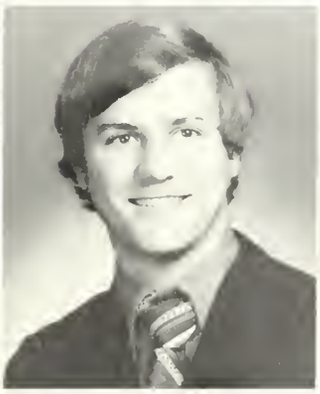

Dan Boone
Daryle Benson
Randy Berkner
Yvonne Booth

Cheryl Brannon
Cynthia Brown
Warren Buss
Margie Butler

Sam Carlan
Karen Carlson
Vivian Castills
Donna Chambers

Lynn Clapp
Larry Cook
Lynn Crum
Susan Cundiff

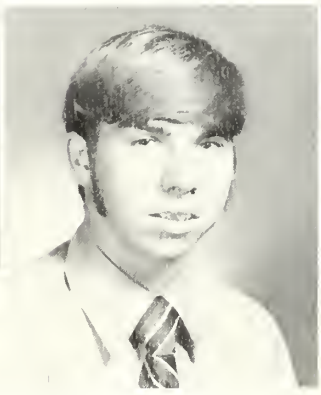
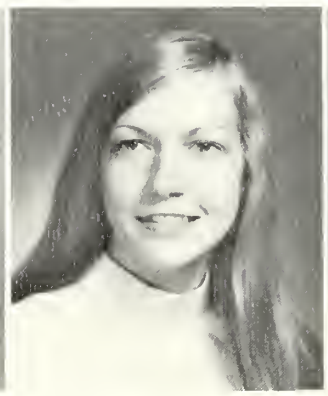

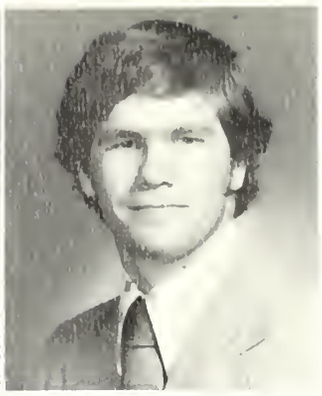

Keith Currie
David Curtiss
Debbie Daggett
Marty Drury

Barbara Duke

David Dunlap

Debbie DuVall
Leslie DuVall
Juanita Edwards
Gail Ellis

Barbara Files
David Foltz
Sara Fortenberry
Deane Gabriel

Ron Gabriel

Marshall Gay

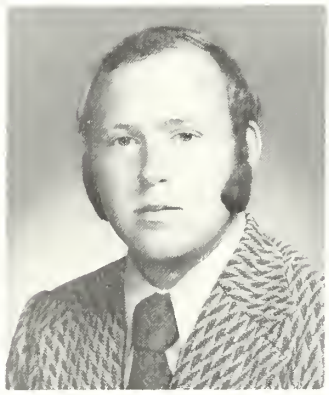

Pam Gerard
Tom Godbey
Denise Gordon
Benita Graham

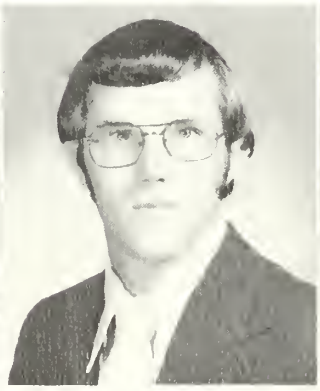

Mike Graham
Sandra Graham
Paul Gray
Marty Gregory

David Gress

Janet Hagemeir

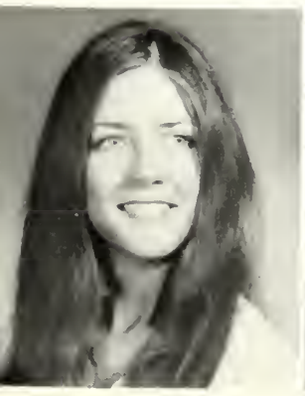
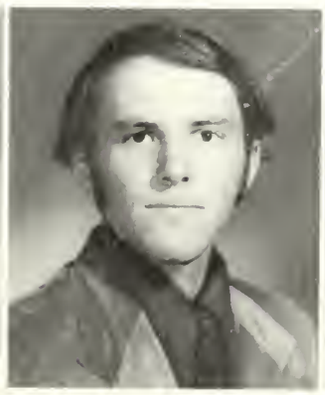

Debbie Hanks
Mike Harmon
Linda Harrison
Hal Hatley

Dale Haufler
Thomas Havener
Bonnie Henninger
Kaye Herbert

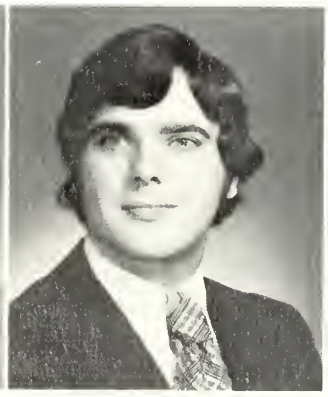

Helen Herring
Beth Hichman
Eddie Hightower
Diane Hooter

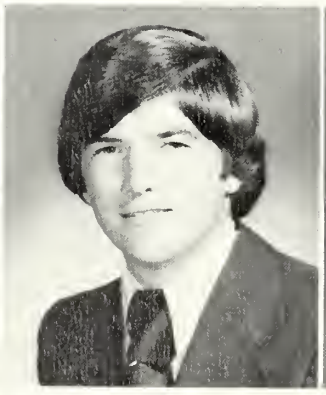

Dale Kendall
Gloria Kindall
Bill Knight
Debbie Knight

Larry Leonard
Pat Lightner
Carol Love
Jim Mains

Jimmy Marklin
Marcia Matthews
Martha Menefee
Judy Miller

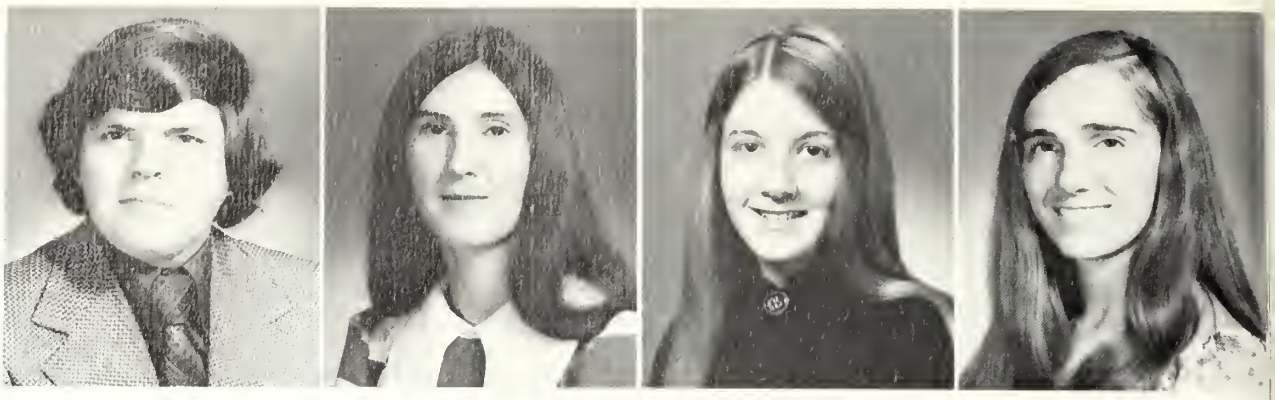

Mike Millraney
Mike Mort
Randall Morton
Donita Mullinax

Jimmy Nihart
Pam Noel
Janis Park
Elva Pauley

Kathy Peeden
Mary Lou Pennington
Pam Phillips
Howard Plummer

Sara Poe
Carl Pratt
Sheila Richards
Dana Ritter

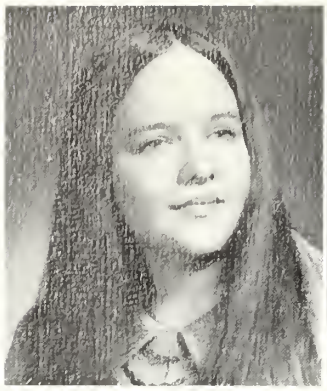
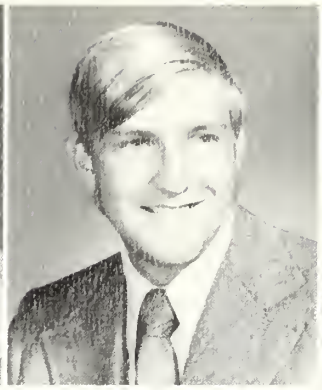

Michael Rogers
Gary Rohmann
Doug Runyan
Anne Rutledge

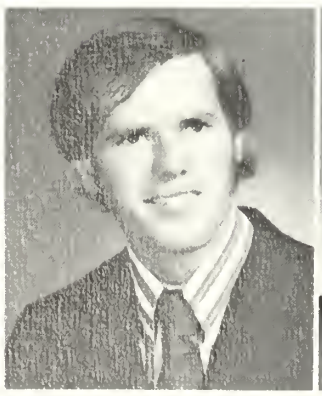
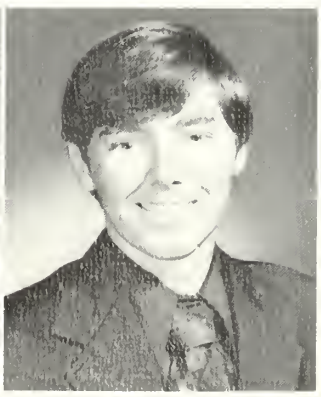

Coleen Seitter
Curtis Sellers

Cathy Selman
Charlene Shelley

Jerry Shelley
Freda Sholter
Cathy Simmons
Becky Shields

Pam Smithson
Hank Spaulding

Laura Speer
Les Sprang
Sharon Starkey
Sanford Stewart

Jana Slone
Rod Stover
Kenneth Street
Jerry Sudduth

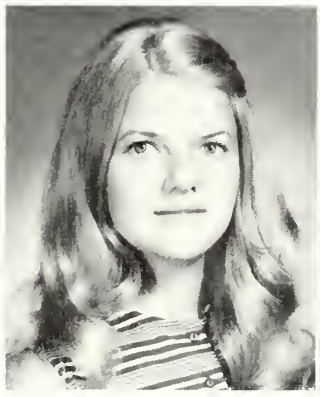

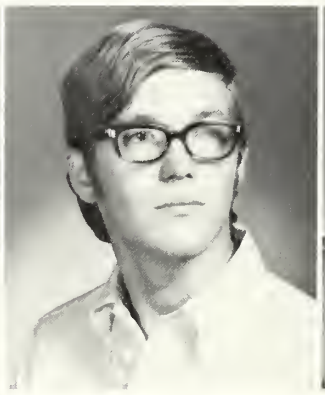

Wendall Sullivan
Kitti Thavarnyu
Kathy Thaxton
Thomas Wayne

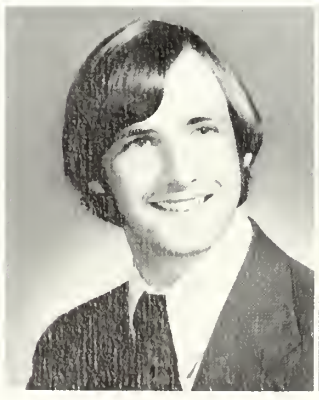

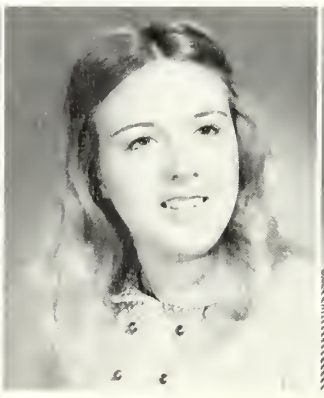
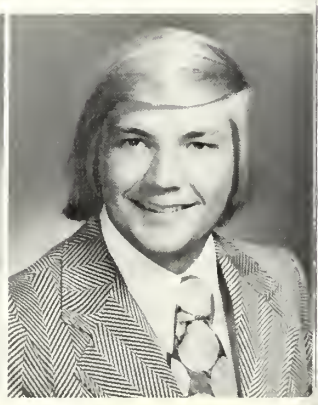

Roger Treut
Larry Tubbs
Steve Van Alleu
Claudia Vankucken

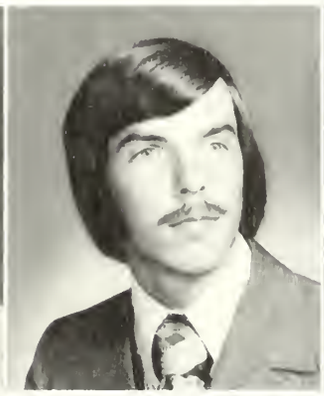

Richard Wagoner
Debbie Warner
Marvin Wells
Bonnie Wheelbarger

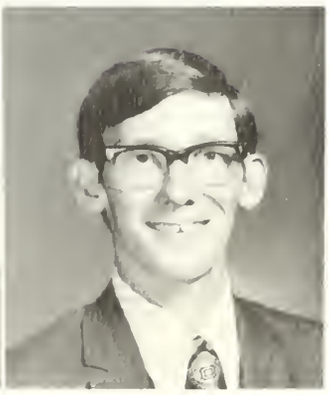

Vickie Whipple
Richard Wicks
Danny Williams
Paul Winsinger

Gwen Woodall
Cindy Wright
Glenda Wright
Mary Ann Wright

Ruth Wright
Tech Wubneh
Don York

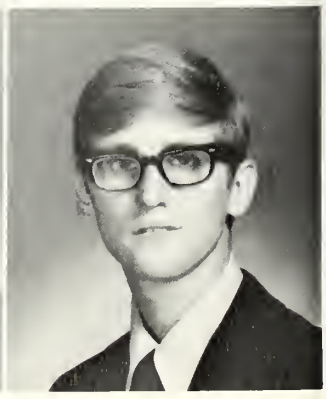

Senior Late Pictures

Andrew Farish
B.S. Business Administration
Mississippi

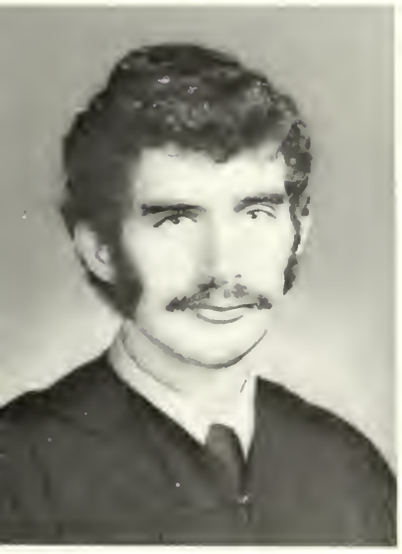

Bill Bowen
B.S. Psychology-History
Tennessee

Lamar Brantley
A.B. Speech
Florida

Beverly Cope
B.S. Elementary Ed.
Florida

Senior Late Pictures

Dwight Modesitt
Tennessee

Ron Richards
Ohio

Vickie Rowland
B.S. Business Administration
Georgia

Dale Smith
B.S. Physical Education
Florida

Phyllis Vanderpool
B.S. Physical Education
Ohio

Junior Late Pictures

Ramona Batton

Paul Buchanan
Robert Clarke
Terri Coulter
Robbie Jacobs

Sophomore Late Pictures

Danny Bishop
Mike Cole
Randy Fetters
Joan Mathis

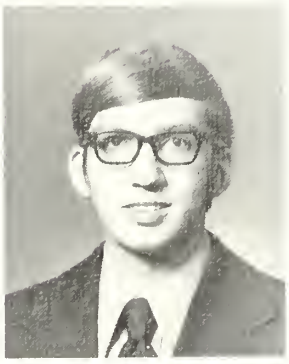

Larry Murphy

Bruce Sinclair

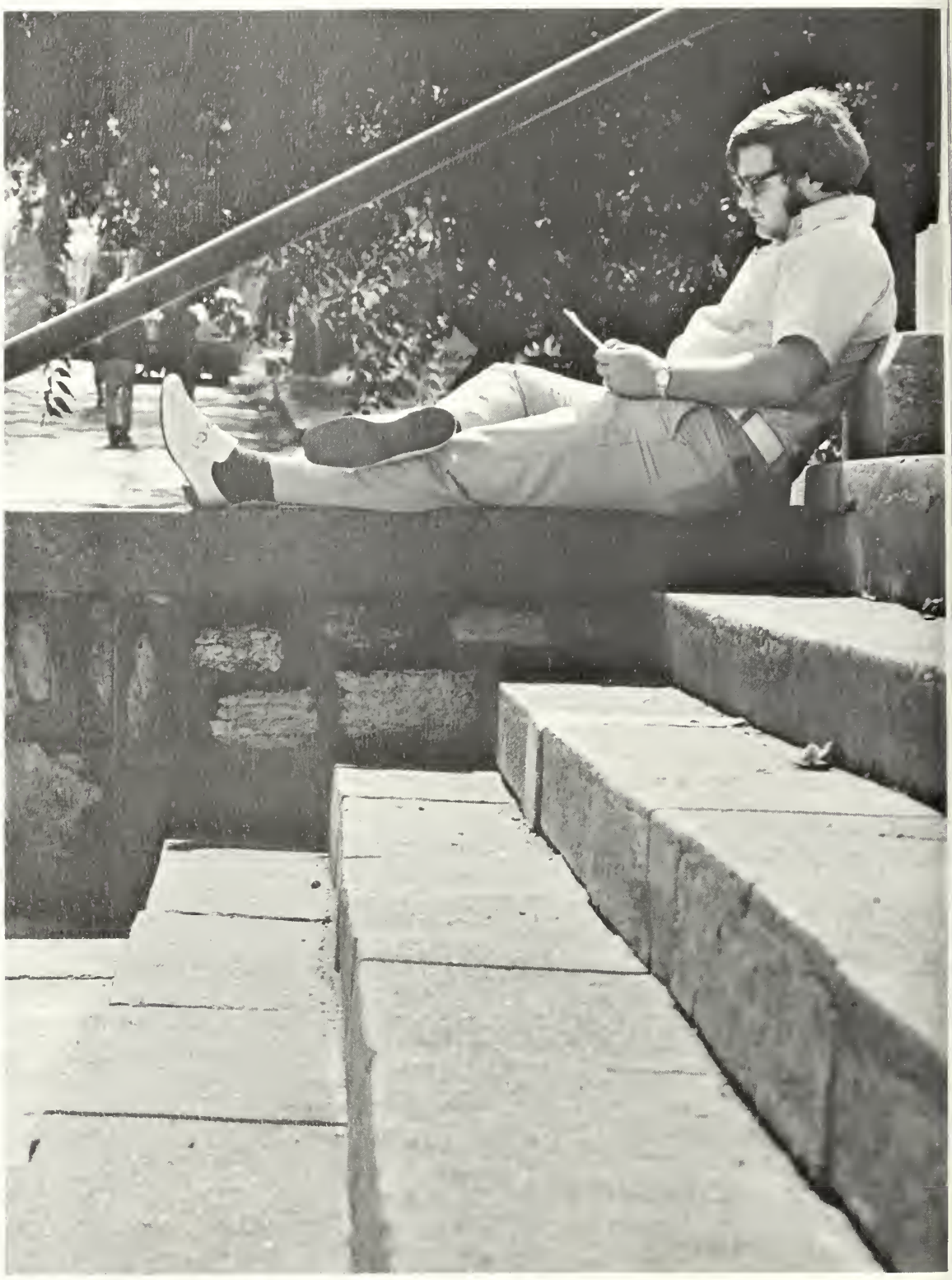

Pat Weaver

Johnny Webb

Janna Wells

Doyce Wheeler

Danny Wood

Freshman Late Pictures

Ken Adkins
Dave Brinegar
William Hall
Becky Merchant

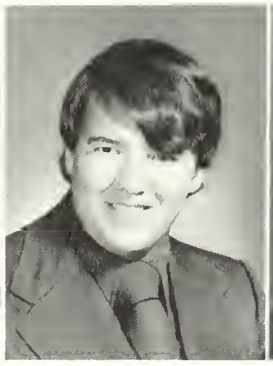

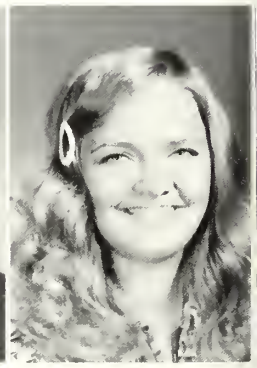

Larry Richardson
Jim Ward

Class of '75

Sam Bowers	President
Tom Brower	Vice President
Karen Dzedulevicz	Secretary
Cindi Box	Treasurer
Beth Greathouse	STUCO Rep.
Vickie Boone	STUCO Rep.
Terry Turner	Chaplain

Janet Adcock
Skye Alison
Jean Alexander
Stephen Archer

Michael Arwood
Annarella Bailey
Claudia Baldwin
Ronald Black

Janie Blanton
Sam Bowers
Vickie Boone
Lana Bogie

Cindi Box
Tom Brower
Donald Brown
Fred Bruder

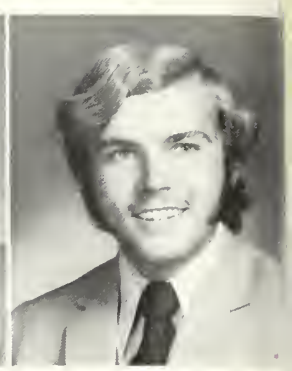

Donald Brummett
Rose Burkey
Hazel Calhoun
Marcia Carr

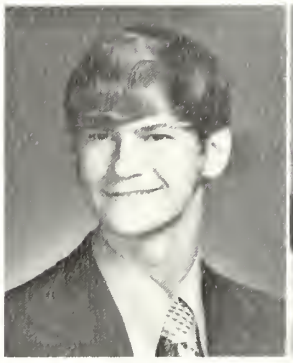

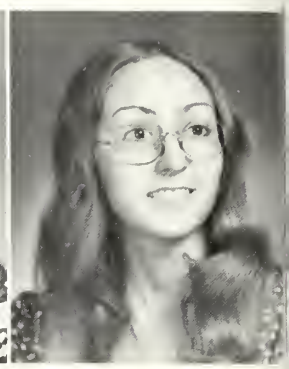

Debbie Clark

Marilyn Clark

Susan Cleckner

Michael Courtney
Gayle Dent
Georgia DeVane
Darlene Digby

Steve Digby
Mary Dillard
Bill Dillon
Terry Donahay

Russell Dorsey
Debbie Downing
M. W. Downing
Karen Dzedulevicz

Timothy Ferguson
Karen Fletcher
Jeff Fox
Shelly Foxworthy

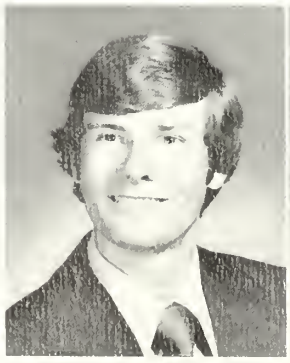

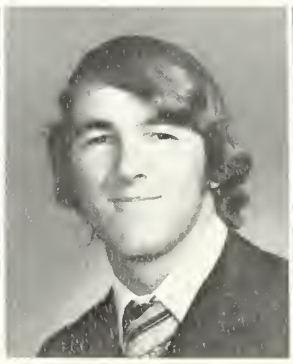

Mike Gamble
Adrian Gibbs
Guy Glendenning
Janis Godwin

Beth Greathouse
Julia Gregory
Jenny Griffin
Thomas Gritton

Judy Gunter
Marsha Gupton
Judy Hack
Carl Hall

Mike Harper
Hayden Harris
Cheryl Harrison
Cindy Hatley

David Hill
Bracken Ingram
Pam Isley
Miriam Jenkins

Sue Jenkins
Thomas Jones
Priscilla Kilpatrick
Richard Kurtz

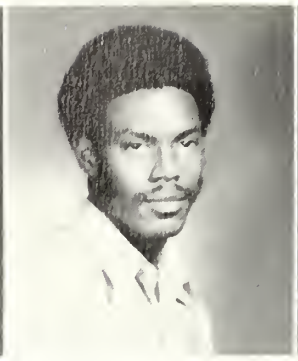
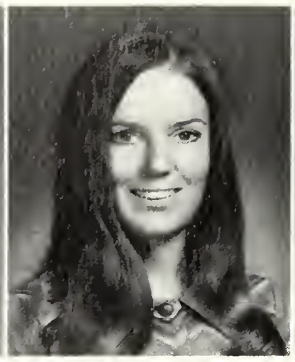
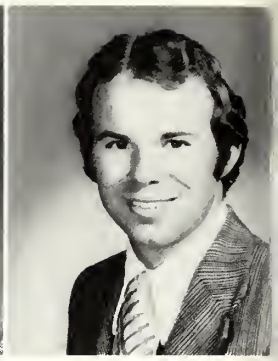

David Lane

Betty Lansford

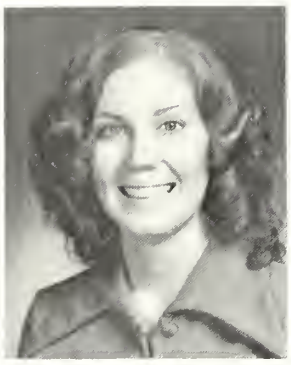

Denny Latham
Ken Latham
Fred Lewis
Charles Libick

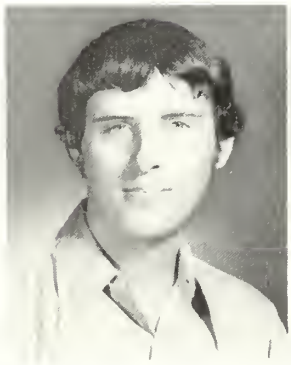

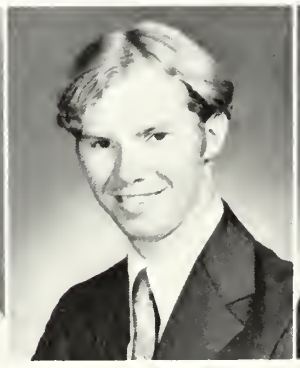
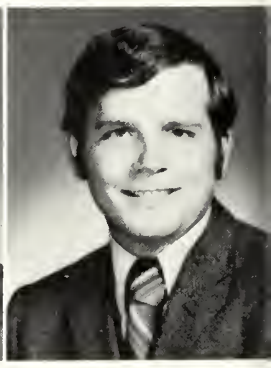

Becky Lovell
Gay Lynch
Donna McLemore
Linda Mackey

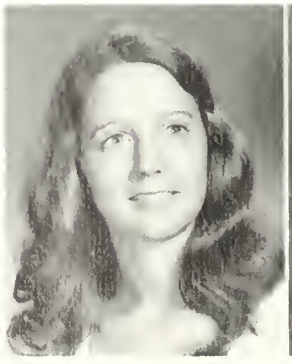

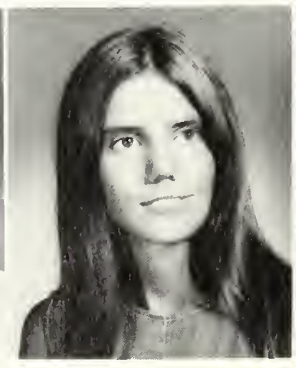

Lane Mallette
Eve Martin

Nancy Mathews
Carla Maxwell

Alline Moorehead
Terri Morrow
Bill Mosher
Jonathan Nabors

Carlotta Nesbitt
Gwen Newman

Jackie Nix
Sandy Oliver

Linda Page
Roxroy Parham
Brenda Parker
Judy Perry

Sharon Petry

Linda Pugh

Paul Rainwater

Larry Reynolds
Ted Rishel
Walter Robinson
Vic Robinson

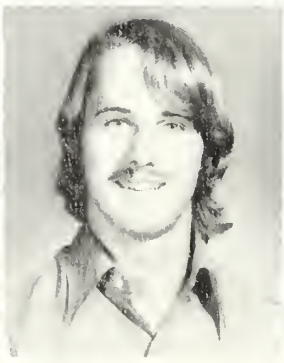
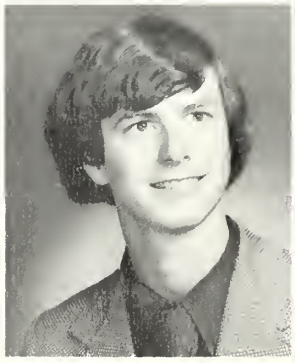
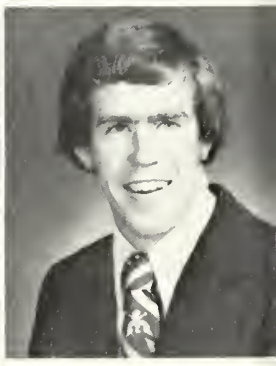

Yvonne Robinson
Zebbra Rone
Rhonda Rose
Mark Scitter

Patti Shinn
Norma Singleton
Joseph Smith
Twila Spraker

Joyce Steele
Ken Steele
Buddy Stinson
Angie Stocks

Larry Stover
Linda Stover
Elizabeth Stroman
Danny Stroud

Don Sumner
Larry Tarter
David Taylor
Debby Thomas

Roy Thompson
Paul Troutman
Terry Turner
Don Twining

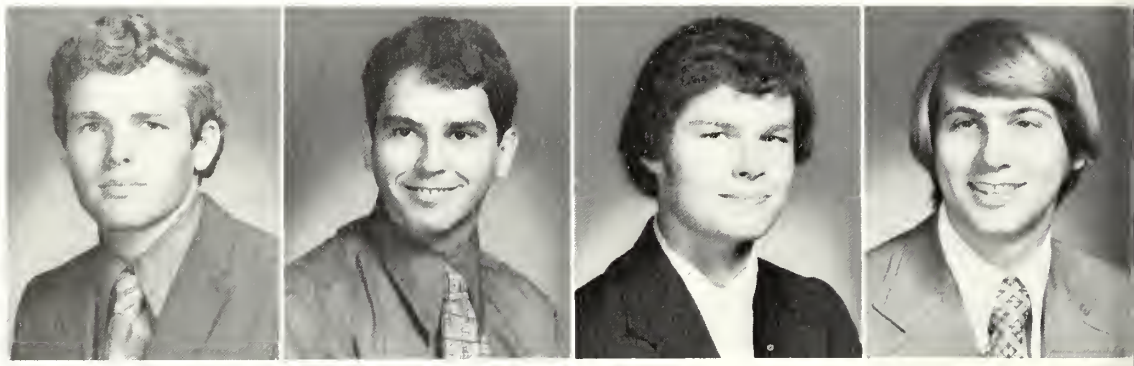

James Vaughn
Sharon Walker
Shirley Walker
Steve Whitehead

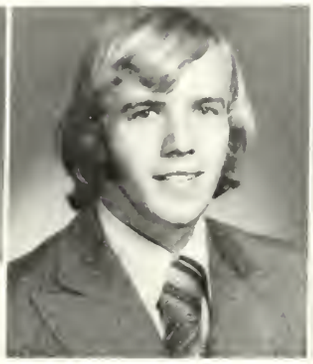

Kathy Wilcox
James Williams
Rick Williams
Sharon Williams

T. L. Williams

Vickie Wonders

Gail Wood

Class of '76

Roger Farmer	President
Andy Batton	Vice President
Joy Pratt	Secretary
John Wallace	Treasurer
Karen Byrd	STUCO Rep.
Mike Blankenship	STUCO Rep.
Nathan Bake	Chaplain

Teresa Aaron
Bryan Alison
Dale Amburn
Howard Armstrong

Alganesh Asmelash
Paul Baird
Nathan Baker
Andy Batton

Sandra Bayer
Carolyn Beaty
Melinda Beeler
Joyce Bickel

Debbie Bishop
Mike Blankenship
Rindy Blanton
Charles Brakebill

Paul Brasselton
Donna Brewer
Bill Brewington
Laura Brodien

Sharon Brotherton
Terry Brown
Christal Burns
Karen Byrd

Glen Caldwell
Kaye Cantrell
Janice Carmack
Bill Carter

Phyllis Carter
Glenda Cass

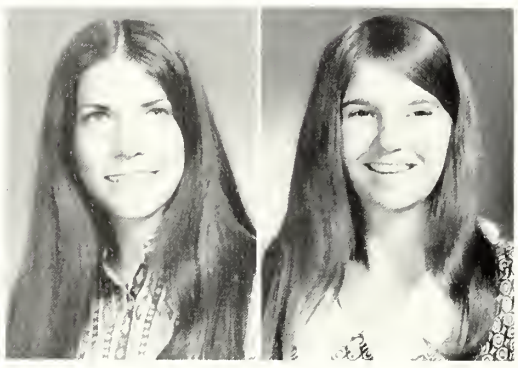

Jeanine Cheshire
Marian Chopfield

Mike Clyburn
Dennis Conrad
Alice Cook
Kay Courtney

Linda Cramer
Carl Crapo
Carol Dalton
David Deas

Richard Dickson
Steve Dillman
Brenda Dillon
Karen Disbro

Bob Dodd
Shelia Dunn
Carey Dunning
Robin Dye

Teresa Easter
Joe Elam
Debbie Ellison
Roger Farmer

Shannah Farr
Rose Feasel
Debi Ferguson
Charles Fountain

Linda Frady
Doug French
Rick Fridley
Beth Garner

Charles Gase
Cynthia Geasley
Tom Geist
Sherri Gentry

Marilyn Gibson
Martha Gomer
Dennis Grady
Charlie Gray

Janis Green
Carol Griggs
Michael Griner
Alice Hall

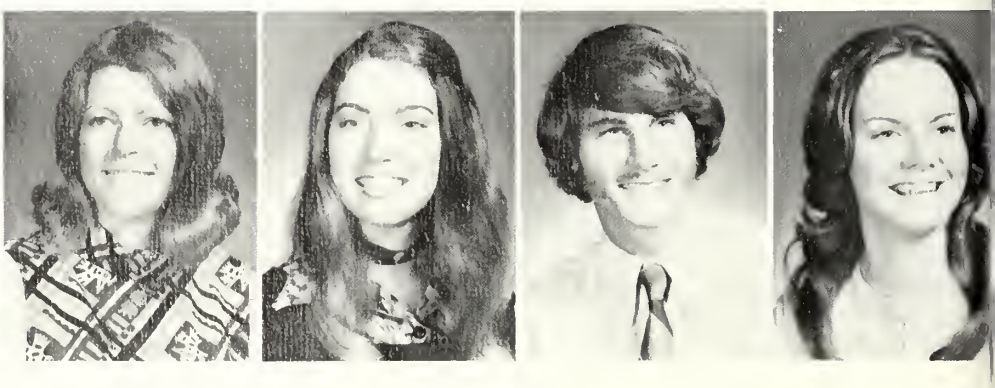

Steve Hale
Bill Hall
Susie Hall
Debbie Hammond

Merry Hampton
Gary Hancock
Jan Hankins
Charlene Hare

Tim Hartsfield
Nathan Harvell
Barry Hathcock
Betty Hawkins

Mark Hendon

Bob Henninger

Jimmy Hiatt
Marsha Hillstrom
Jack Hinton
Arnetta Hodges

Sue Holstein
Peggy Holt
Donna Hood
Harold Horton

Melissa Hudson
Marilyn Hull
Celeste Hunt
Debbie Janes

Jerry Jared
Dale Johnson
Cathy Jones
Robin Jones

Donna Kaney
Alan Kenner
Richard Kimmery
Don Kintner

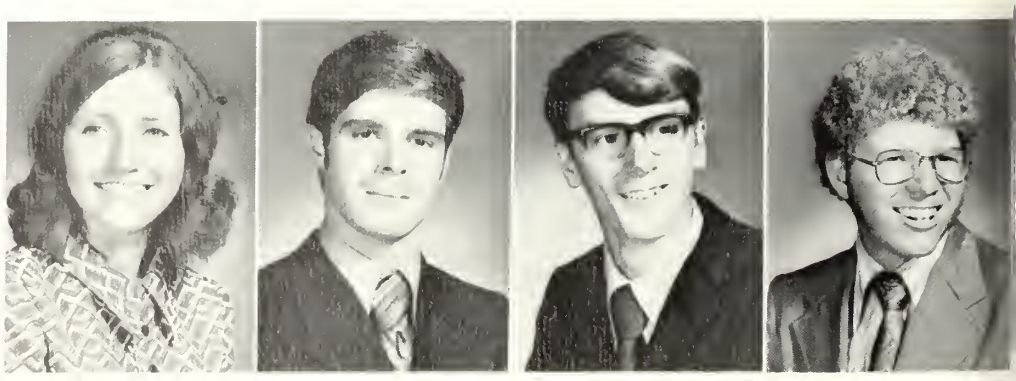

Terry Knight
Charles Kolp
Nancy Kraft
Jim Laing

Diane Lancaster
Vickie Lee

Patty Leffel
Gary McColhm

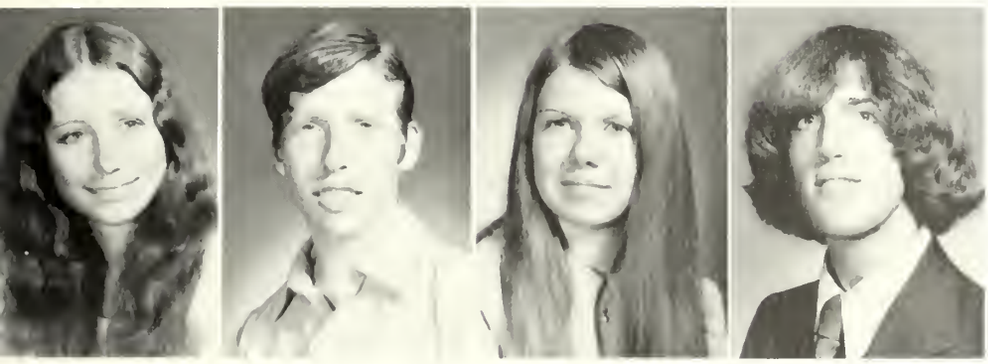

Carol McCullough
Wilbur McCullough
Corlis McGee
Brian McGuire

Chris McKinney
Robert McKnight
Joan McNichols
Joyce McNichols

Ben Middendorf
Don Milliron
Libby Miller
Pam Miller

Kathy Mosley
Gary Mullinax
Brian Neeley
Darryl Nelson

Joy Nix
Jim Orsborn
Charles Parrish
Mickie Patton

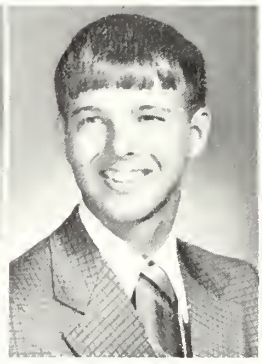

Mike Patton
Karl Payton
Debra Piercey
Kathy Phillips

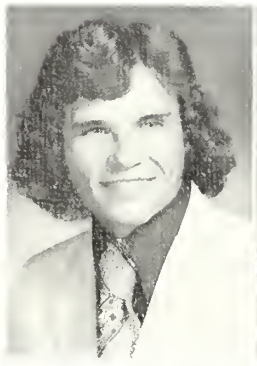

David Phipps
Don Phipps

Reese Potter
Mitchell Powell
Robert Powers
Joy Pratt

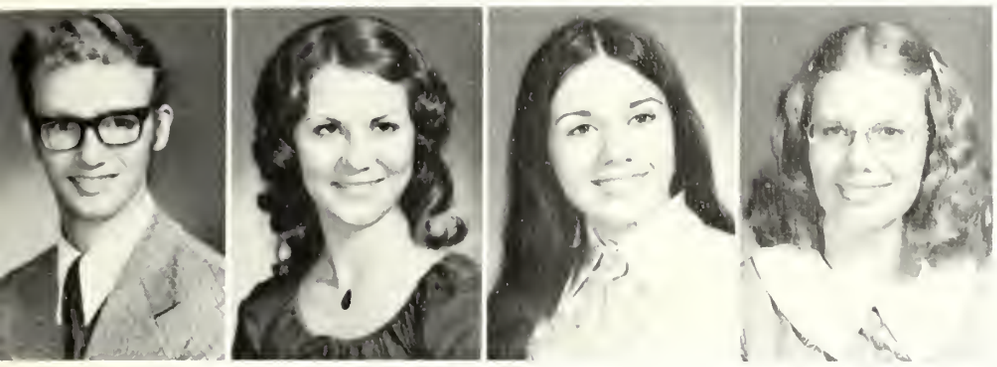

Tim Prouse
Jan Price
Deborah Randolp
Cathy Ray

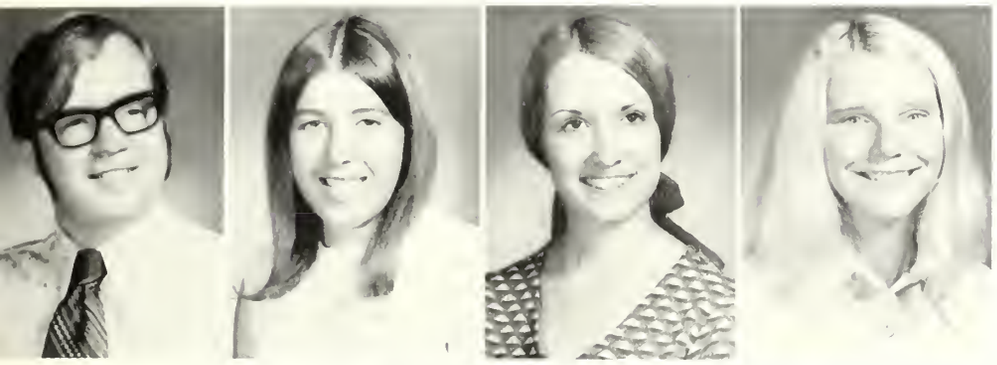

Gary Ray
Connie Reed
Melinda Ross
Linda Ruggles

Nora Rynn
Cathy Sanderson
Danny Schrock
Linda Sharp

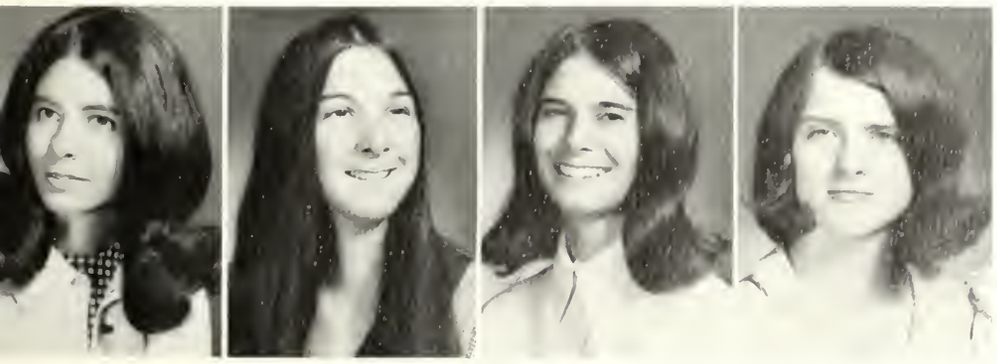

Ann Shaw
Darlene Shea
Beverly Shearer
Frieda Sherrill

Ronnie Shields

Steve Shomo

Patsy Simmons
Johnny Simpson
Steve Skeen
Eunice Slappey

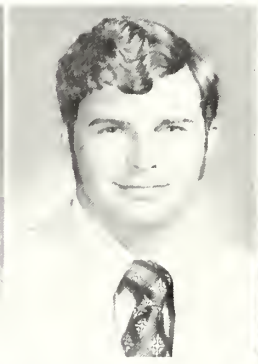

Sue Smith
Wyn Smith
Karen Smotherman
Marsha Soles

Liz Spencer
Michael Spencer
James Spiva
Ann Spoon

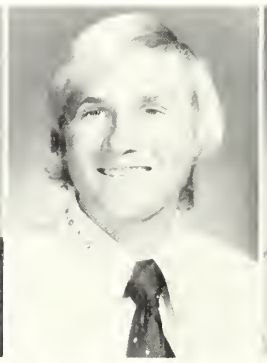

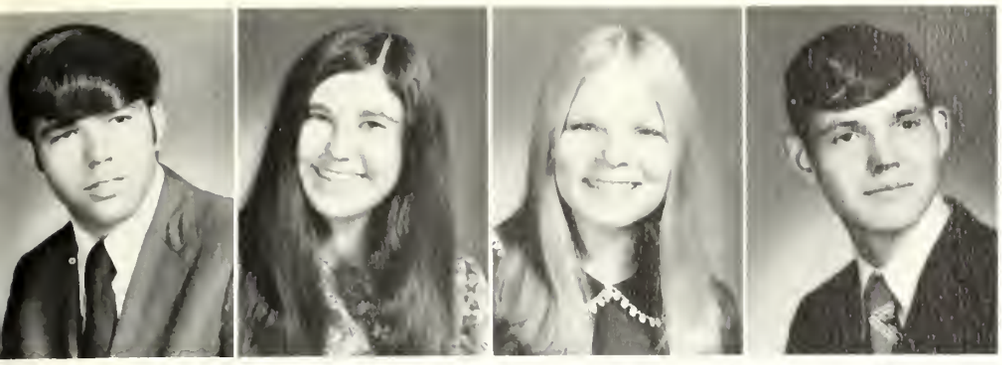

Robert Staley
Jackie Stephens
Deborah Stockel
Dennis Stout

Ralph Swallows
Debbie Sykes
Michael Sykes
Susan Taylor

Frieda Thompson
Mel Thompson
Thomas Todd
Darryle Vaught

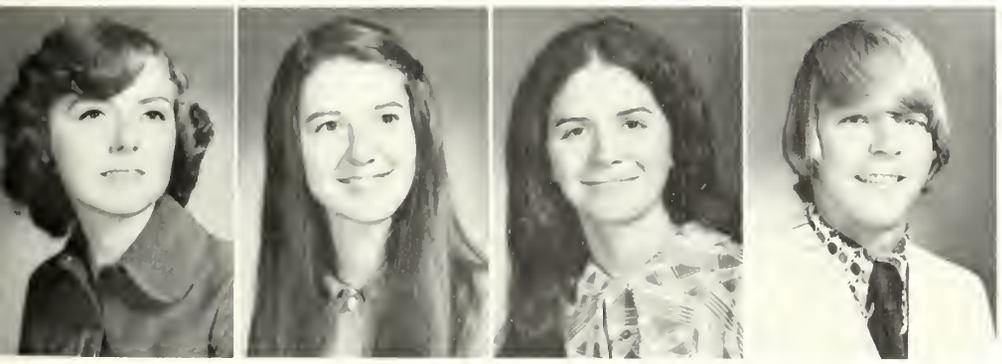

Judy Veigh
Debbie Vinecke
Charity Waddell
John Wallace

Robert Waller
Dianne Walls
Donna Walter
Cindy Waters

Phillip Welch
Becky Whipple
Brenda Whitmore
Joy Wilhoit

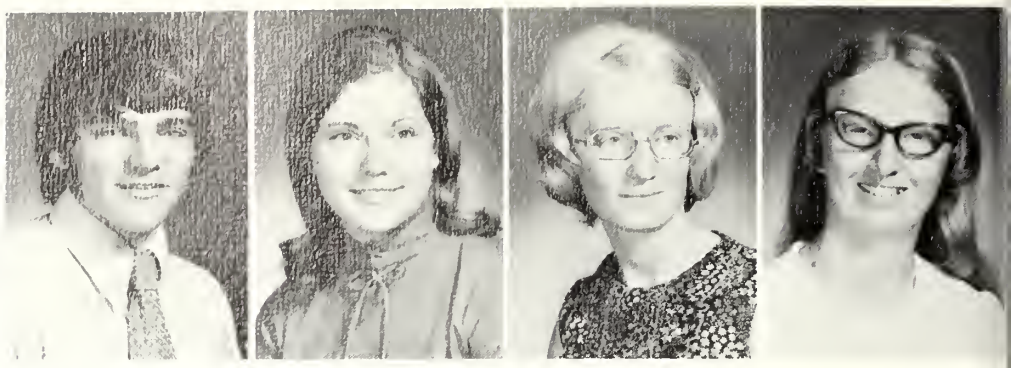

Dena Williams
Dura Williams
James Williams
Kay Wolf

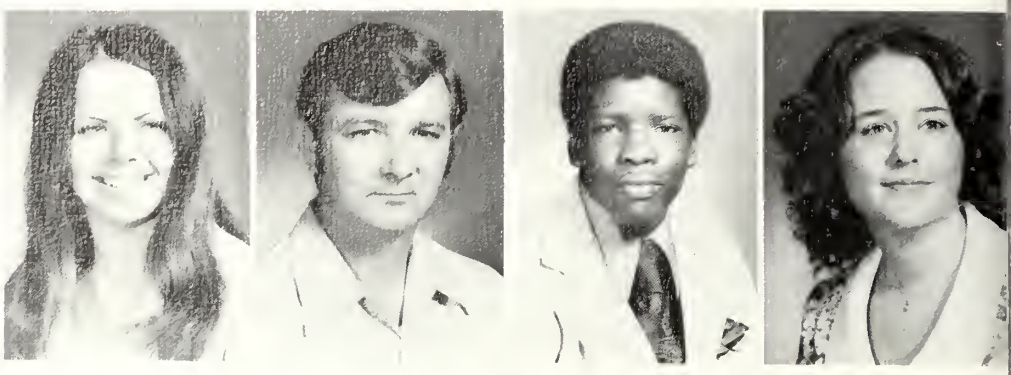

Richard Woodcock
Paula Wright

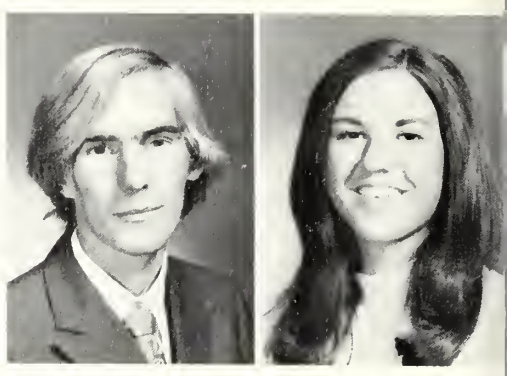

Presenting the Downings in Concert

The Downings' Concert was sponsored by the Trevecca Broadcasting Association.

Variety Presented at Trevecca

John Chappell as Mark Twain

The Regeneration sing in chapel

Student Government

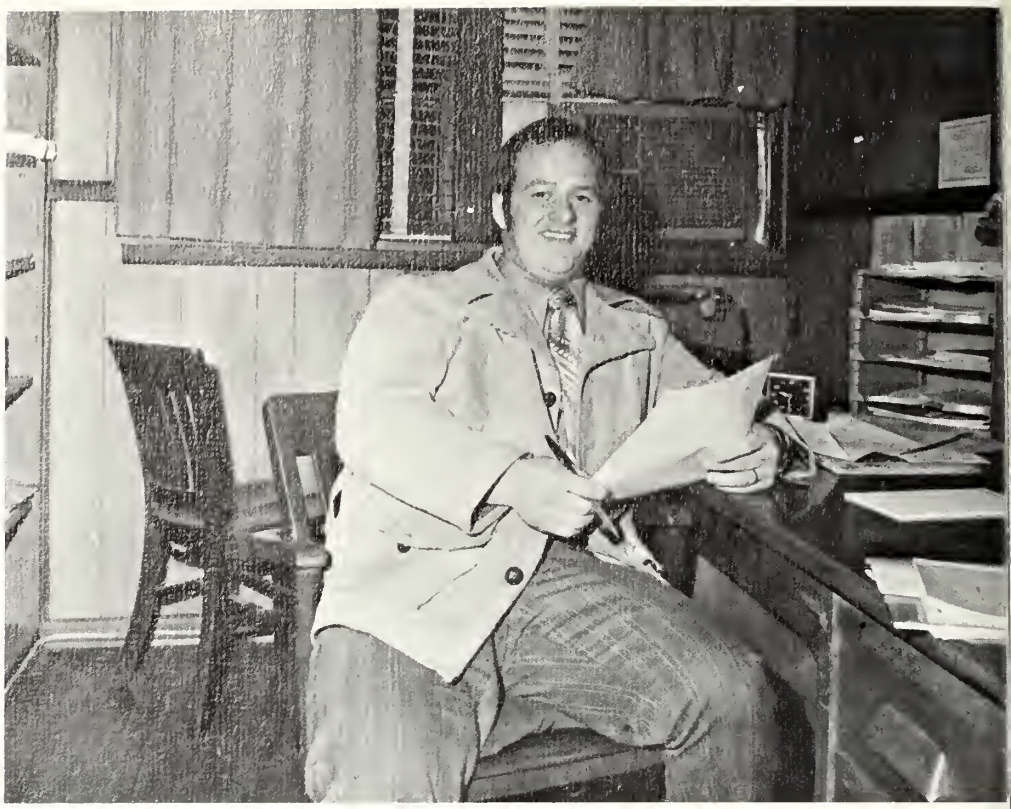

Lawrence Golden, STUCO President

Peggy Smith, STUCO Treasurer

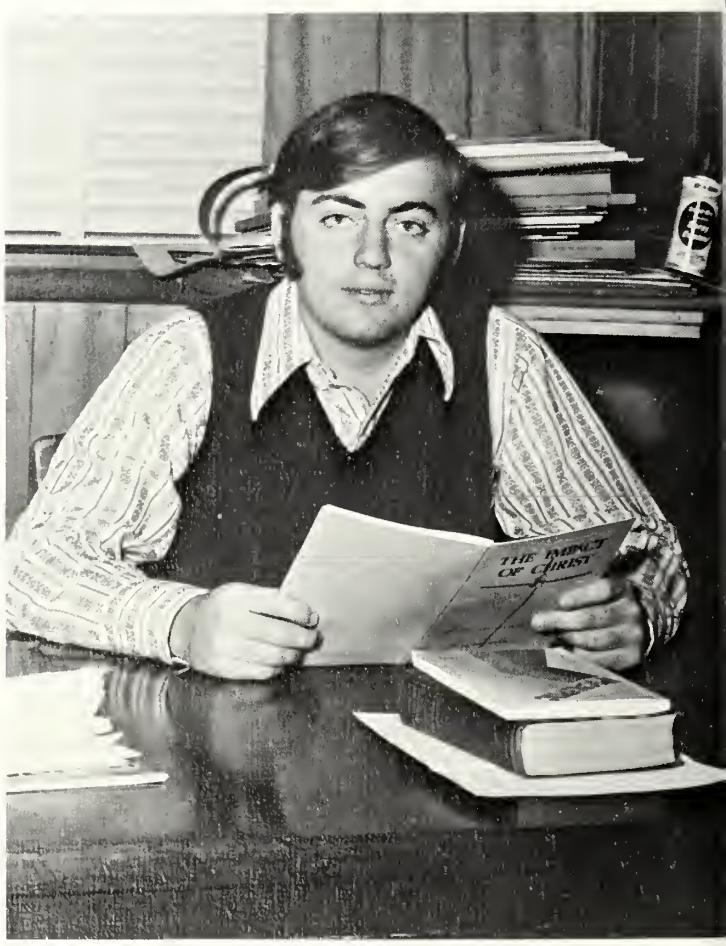

Danny Boone, STUCO Vice-President

Laura Merritt, STUCO Secretary

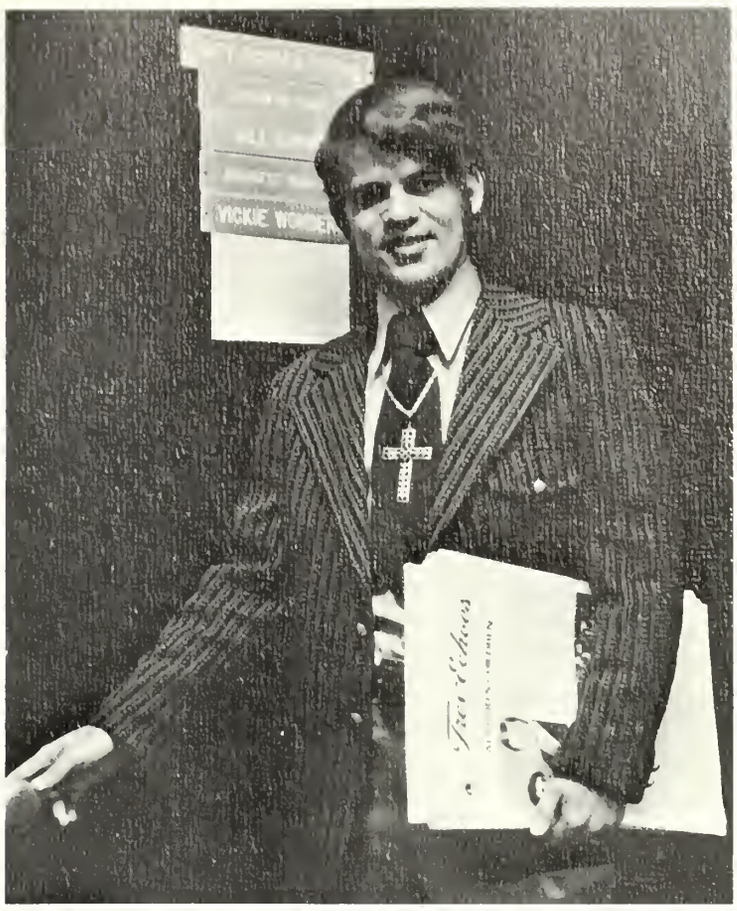

William Gunno, Trevechoes Editor

Faye Bragg, Darda Editor

Linda Patterson, Senior Representative

Keith Currie, Religious Affairs Director

Kathy Erwin, Senior Representative

Jim Spear, TAA President

David Foltz, Junior Representative

Wayne Thomas, Junior Representative

Vicki Boone, Sophomore Representative

Beth Greathouse, Sophomore Representative

Mike Blankenship, Freshmen Representative

Karen Byrd, Freshmen Representative

Trev-Echoes Staff

Bill Gunno, Editor
Linda Cramer
Brian McGuire
Robin Jones
Eddie Johnson
David Taylor
Karen Disbro
Carolyn Fox
Jane McClelland
Chris McKinny
Dale Smith
Paul Winsinger
Patti Shinn
Gary Ray
Cathy Ray
Cindy Greasley
Bill Dillon
Debbie Thomas
Darrell Poeppelmeyer
Chuck Sinclair
Mark Liner
Susan Hall
Ruth Ruttan
Janice Carmack
Carla Maxwell
Glenda Wright
Donita Mullinax
Becky Merchant
Don Kintner
Karen Carlison
Glenn English
Lynn Frenny
Vickie Wonders
Paul Rainwater
Karen Deas
Dr. Wayne D. Lee, Advisor

Front row: Faye Bragg, Editor, Ruth Ruttan, Sarah Fortenberry, Gayla Anderson.
Second row: Nancy Mathews, Mary Lou Pennington, Kathy Sanderson.
Third row: Bill Dillon, Bob Henninger, Cathy Ray.
Staff not pictured: Joyce Lail, Brenda Dillon, Susan Cleckner, Betty Allen, Lynn Crum, Sara Poe, Judy Perry, Sharon Brotherton, Corlis McGee, Donna Walton, Frank Dameron, Glenn English, Jim Marklin, Dale Smith, Ray Covey, Charity Waddell, Chuck Sinclair, Gary Wood.

Howard T. Wall,
Sponsor

Richard Pride,
Business Manager

Pep Band

Members

TRUMPET
Jon Eby
Matt Jensen
Gary Hancock
Judy Hack
Steve Archer

TROMBONE
Ken Steele
Ray Gullett
Paul Gerard
Les Sprang
Carl Crapo

SAXOPHONE
Bill Knight
Becky Buchanan
Don Phipps
Terry Turner
Billy Meador

PIANO
Debbie Downing
Karen Deas

GUITAR
Roy DeSha
Richard Gulley

ELECTRIC BASS
J. B. Brown

DRUMS
Louis Weaver
Terry Langford

Trevecca Athletic Association

Jim Spear, President
Jane Cowger
Dale Smith, Vice President
Hal Hatley
Gayle Dent, Secretary
Nancy Mackey
David Foltz
Donna McLemore
Cathy Simmons
Coach Bill Green, Advisor

Cheerleaders

Beverly Amburgey

Gail Ellis

Cathy Simmons

Vivian Castells

Denise Gordon

The K-ettes

Members:

Beverly Amburgey
Vivian Castells
Barbara Duke
Debbie DuVall
Kathy Erwin
Pam Gerard
Beth Greathouse
Denise Gordon
Jan Hagemeyer
Brenda Langford
Ann Mosely
Donita Mullinax
Dana Ritter
Kathy Selman

The Debate Team

Gary Coulter, Sponsor, Janna Sloan, Rick Unruh, Karen Byrd, Herb Agee.

Itinerary

Oct. 27 and 28	Morehead State University, Kentucky
Nov. 17 and 18	Morris Harvey College, Charleston, West Virginia
Jan. 12 and 13	Kansas University, Lawrence, Kansas
Jan. 26 and 27	Tennessee Tech, Cookeville, Tennessee
Feb. 9 and 10	Tennessee Intercollegiate Forensic Association Tournament, Tullahoma, Tennessee
April 6 and 7	Somerset Community College, Somerset, Kentucky

The Honor Society

Officers:

Billy Meador, President
Kevin Beard, Vice-President
Glenda Wright, Secretary-Treasurer

Members:

Ronald J. Black
Lana G. Bogie
Danny L. Boone
Vickie L. Boone
D. Lamar Bradley
Keith W. Currie
Katherine P. Foster
Mary E. Greathouse
Joseph M. Gregory
Jenny M. Griffin
William L. Knight
Marilyn J. Lail
Gay L. Lynch
Jacqueline M. Maurice
Laura A. Merritt
Michael E. Mort
Randall T. Morton
Margaret D. Nixon
Linda C. Page
Linda S. Pugh
M. Anne Rutledge
Peggy A. Smith
Roy L. Thompson
Jack L. Yeager

The Ministerial Association

President	Marion Amburn
Vice President	Joe Smith
Secretary	Sherry Mosher
Treasurer	Bill Mosher
Publicity	Steve Roberts

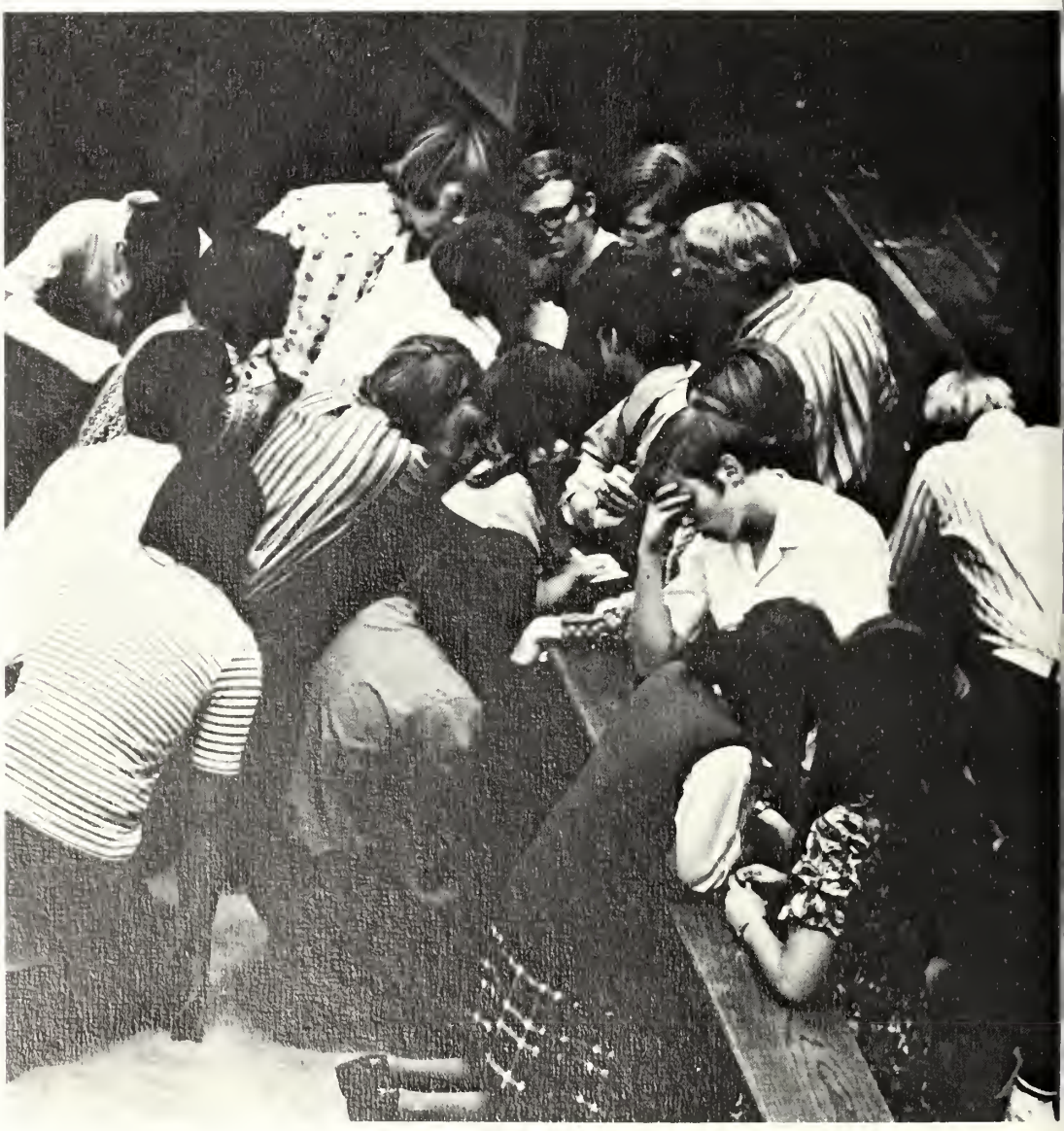

The Ministerial Association sponsors the daily prayer meetings at 6:15.

Trevecca Missionary Fellowship

Officers:

Glenda Wright
Donna Suttles
Paul Buchannan
Jane Cowger

Members:

Janet Adcock
Bryan Allison
Dale Beardsley
Janie Blanton
Sam Bowers
Faye Bragg
Tim Braselton
Charles Brakehill
Becky Buchannan
Cristel Burns
Hazel Calhoun
Beverly Cassick
Donna Chambers
Patty Cook
Debbie Debord
Bill Dillon
Brenda Dillon
Joan Fellers
Mike Graham
Richard Grogan
Terri Grogan
Radonna Gny
Charlene Hare
Jerry Heatherly
Beth Hickman
Robbie Jacobs
Dale Johnson
Gloria Kindall
Don Kintner
Vickie Lee
Carol Love
Marcia Matthews
Nancy Matthews
Laura Merritt
Mike Mort
Cathy Mosley
Pam Noel
Gary Parrish
Linda Patterson
Sharon Petry
Diane Poe
Linda Pugh
Shelia Richards
Patti Shinn
Eunice Slappey
Peggy Smith
Ron Smith
Michael Spencer
Linda Stover
Jerry Sudduth
Michael Sykes
Frances Talkington
Roger Trent
Paul Troutman
Becky Whipple
Vickie Whipple
Paul Winsinger
Gary Wood
John Wooten
Mary Ann Wright

Rev. Maurice Hall and Miss Jean Williams were special speakers for the Missions Convocation this past fall.

The Bicycle Club

Members

Beverly Amburgey
Sharon Brotherton
Vivian Castel
Kathy Erwin
David Foltz
Karen Foltz
Debbie Janes
Brenda Langford
Jim Mains
Jackie Nix
Jim Orsburn
Linda Patterson
Tim Prouse
Melinda Ross
Colleen Seitter
Larry Tarter
Danny Williams
Wendy Witmer
Gary Wood

Science Club

Officers:

Michael McGuire, President
Lamar Bradley, V-President
Gary Parrish, Secretary
Ken Piercy, Treasurer

Members:

David Winsinger
Paul Winsinger
Ron Richards
Carol Dalton

Prof. John Dix, Sponsor

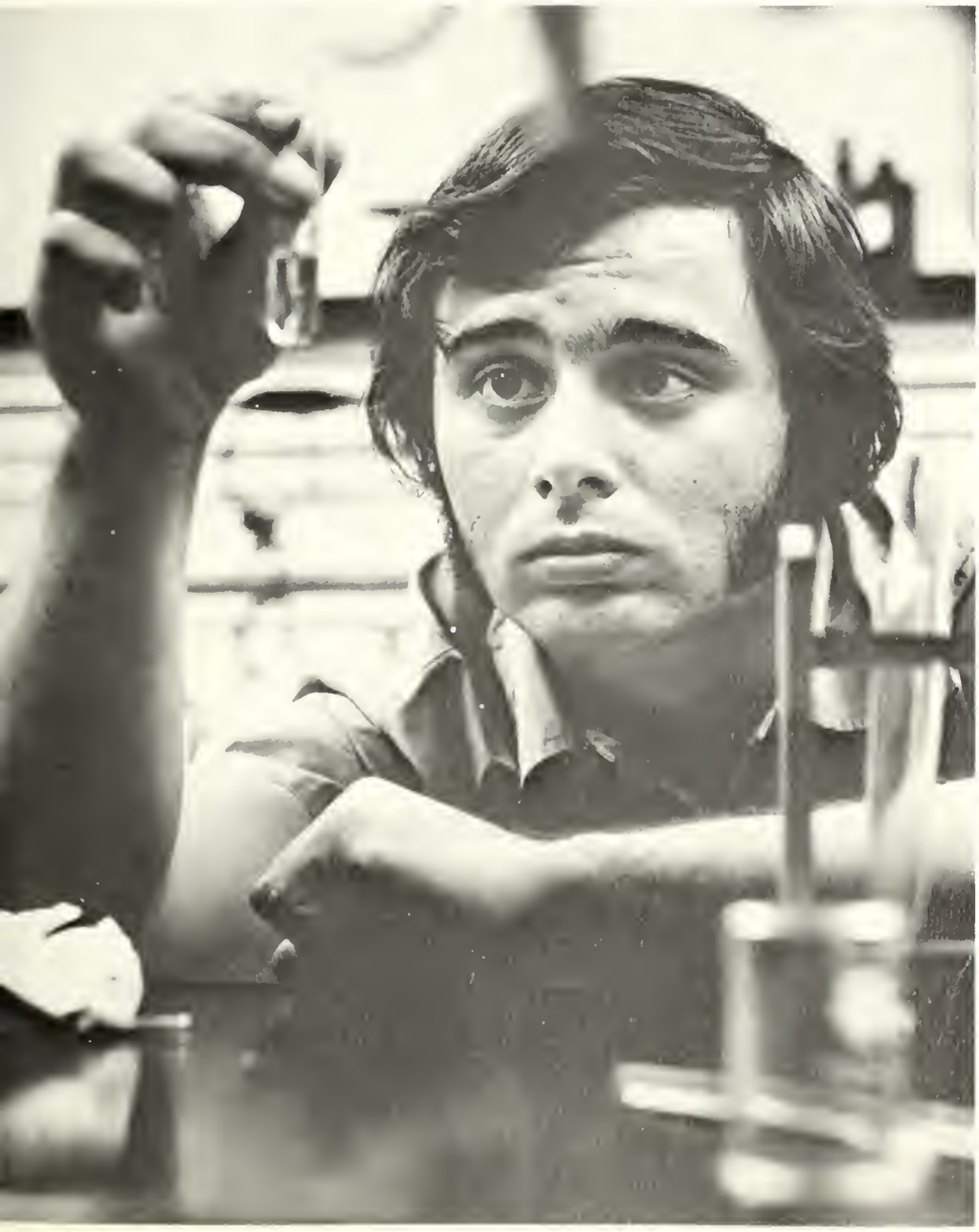

Civitans

Officers:

Gary Wood, President
Lamar Brantley, Vice President
Howard Plummer, Secretary-Treasurer

Members:

Herb Agee
Daryle Benson
Sam Bowers
Joe Brigman
Tom Brower
Bill Dillon
Tom Legg
Billy Meador
Randy Morton
Gary Parrish
Carl Pratt
Mike Shirley
Paul Winsinger

Civinettes

Officers:

Peggy Smith
Vickie Boone
Jane McClelland
Glenda Wright
Debbie Nixon
Anne Rutledge
Miss McClain, Sponsor

Members:

Cindy Box
Patty Cook
Karen Dzedulevicz
Carolyn Fox
Shelly Foxworthy
Jenny Griffin
Martha Menefee
Laura Merritt
Linda Page
Brenda Parker
Linda Patterson
Joy Pratt
Jackie Runyan
Angela Stocks
Susan Taylor

Civinettes sponsored a can-stacking contest to provide food for needy families.

Circle K

Officers:

Jim Mains, President
David Foltz, Vice President
Dale Smith, Secretary
Hal Hatley, Treasurer

Members:

Steve Archer
Kevin Beard
Randy Berkner
Mike Blankenship
Les DuVal
Jeff Fox
Paul Gerard
Carl Hall
Mark Hendon
Buddy Hunt
Dale Kendall
Terry Langford
David Middendorff
Rick Quevado
Larry Reynolds
Ron Richards
Doug Runyan
Curtis Sellers
Jim Spear
Ralph Swallows
Les Spring
Wayne Thomas
Mel Thompson
Louie Weaver
Danny Williams
Rick Williams

Honorary Members:

Dan Boone
Marvin Wells

Circle K sponsored Larry Norman on campus

Circle K sponsored a Talent Exchange with Olivet Nazarene College

Home Economics Club

Officers:

Miss King, Sponsor
Patsy Smith
Sissy Woodall
Diane Hooter
Wendy Witmer, Vice-President
Gwen Newman
Betty Arkley, President

Members:

Betty Allen
Becky Buchanan
Rose Burky
Karen Deas
Betty Hawkins
Arnetta Hodges
Sue Holstein
Nancy Kraft
Susan McDonald
Nora Ryun
Pam Smithson
Ann Spoon
Charity Waddell
Donna Walton
Pat Weaver
Becky Whipple

Trevecca's Home Economics Association produced a Student Directory which was a great service to the campus this year.

Phi Sigma Zeta

Officers:

Debbie Nixon, President
Lamar Bradley, V. President
Diana Gabriel, Treas.-Sec.
John Dix, Sponsor

Members:

Billy Meador
Paul Winsinger
David Winsinger
Kevin Beard
Randal Morton
Bill Knight
Gary Parrish
Beth Greathouse
Linda Stover
Marty Gregory

Faculty Members:

Dr. C. B. Smith
Mr. Clifton Taylor
Mr. Jerry Costa
Mrs. Ann Fuqua
Dr. Gerard Nyssen

Sigma Zeta is a national honorary science and mathematics society Alpha Phi is the chapter name for Trevecca.

The purpose of Alpha Phi Sigma Zeta is to promote interest in science and mathematics.

Afro-American Society

Members:

Prof. Jerry Hull, Advisor
Bill Allen
Ammorelle Bailey
Sylvester Ballard
James Brown
Marian Chopfield
Howard Clark
Robert Clark
Arnetta Hodges
Stanley Hall
Eddie Johnson
Franklin Lee
Geraldine Nelson
Waymond Odom
Carolyn Prioleau
Nelson Ridley
Ann Spoon
Shirley Taylor
Charles Torain
Al Ward
James Williams
Nathan Baker

Ain't it a shame?

YOUNG, GIFTED, and BLACK was the theme of Black History Week. The Afro-American Club sponsored and provided speakers for these days. Among the speakers who spoke to us in Chapel was the young, gifted and black Congresswoman for this District.

Young Democrats Club

Officers:

Sam Carlan
Janis Godwin
Roy DeSha

Members:

Members:
Faye Bragg
Phyllis Carter
Rick Champion
Debbie Davis
Bracken Ingram
Barry Kulp
Richard Kurtz
Johnny Morrow
Mickey Patton
Pam Phillips
David Phipps
Don Phipps
Jack Powers
Cathy Simmons
Sharon Starkey
Debbie Warner
Bill Welch
Rick Wicks

Student Tennessee Education Association

Officers:

Donna Chambers
Billy Meador
Dian Booth
Yvonne Booth
Peggy Smith
Laura Merritt

STEA held a Teacher Appreciation banquet this year.

Members:

Betty Allen
William Allen
Charles Appleby
Betty Arkley
Bonnie Bennett
Kay Booth
Lamar Bradley
James Braselton
Faye Bragg
Sharon Brotherton
Karen Carlson
Judy Clay
Donna Couey
John Cox
Sandra Cox
Melvyn Covetta
Frank Damron
Carol Digby
Donna Dillinger
Terry Donahny
Kit Duffy
Peggy Eaton
Kathy Erwin
Bea Fabrizio
Carolyn Fox
Claudia Hanson
Linda Harrison
Helen Herring
Melissa Hudson
Robbie Jacobs
Linda Jordan
Richard Jordan
Joyce Lail
Jim Laing
Brenda Langford
Betty Lansford
Judy Lord
Flossie Maxwell
Tommie Manning
Jack Menefee
Darlene Minshall
Sharon Mosher
Kathryn Mosley
Donita Mullinax
Pat Newton
Vicki Newton
Pamela Neel
Janis Park
Linda Patterson
Marylou Pennington
Lyla Phillips
Diane Poe
Richard Pride
Yvonne Robinson
Jacqueline Runyan
Ruth Ruttan
Marcella Sandberg
Shela Shirer
Linda Smith
Ronald Smith
Dennis Snodgress
Peggy Terry
Judi Venable
Frances Woldrop
Ruth Worley
Ruth Wright

The Trevadores

Bob Dodd
Leland Gibbs
Ken Latham
Mark Liner
Curtis Sellers

ITINERARY

ALABAMA

Birmingham Forestdale
Birmingham Huffman
Decatur First
East Gadsden
Gardendale
Hueytown
Huntsville First
Jasper First
Lanett
Selma First
Sheffield First
Tuscaloosa Alberta
Tuscaloosa Holt

GEORGIA

Athens
Augusta
Columbus First
Dublin
East Point First
Gainesville First

FLORIDA

Orlando District Teen Day
Orlando Colonial

KENTUCKY

Albany
Louisville First
Louisville Southside
Owensboro

MISSISSIPPI

Cleveland First
Jackson Grace

NORTH CAROLINA

Gastonia First
Pineville

SOUTH CAROLINA

West Columbia Central

TENNESSEE

Donelson
Gallatin
Goodlettsville
Madison
Memphis Calvary
Memphis Park Avenue
Nashville College Hill
Nashville First
Nashville Grace
Nashville Whispering Hills
Radnor
Trinity
Tullahoma First
Shelbyville
Smyrna

Dupont High School
Lawrenceburg Tennessee Chamber of Commerce Annual Banquet
Middle Tennessee State University

Concert Choir

Officers:

President:
Larry Tubbs
Vice President:
Dave Middendorf
Secretary:
Debbie Downing
Treasure:
Judy Gunter
Chaplain:
Victor Robinson
Librarian:
Dana Ritter
Robe Custodian:
Jane McClelland
DIRECTOR:
Lawrence Patterson
ACCOMPANIST:
Miss Barbara McClain

Members:

Ronald Black
Lana Bogie
Michael Coffman
Patricia Cook
Keith Currie
Debbie Downing
Karen Dzedulevicz
Meta Fannin
Karen Fletcher
Shelly Foxworthy
Sherri Gentry
Pam Gerard
Martha Gonner
Mike Graham
Beth Greathouse
Judy Gunter
Judy Hack
Alice Hall
William Hall
Ray Hendricks
Diane Hooter
Cathy Jones
Dale Kendall
Don Kintner
Terry Knight
Rick Lord
Judy Lord
Jane McClelland
Michael McGuire
Cathy Ray
Ted Rishel
Dana Ritter
Victor Robinson
Walter Robinson
Yvonne Robinson
Ann Shaw
Bruce Sinclair
Les Sprang
Angela Stocks
Paul Trontman
Larry Tubbs
John Wallace
Cynthia Waters
Janna Wells
Vickie Wonders

Youth Ministers

Officers:

Herb Agee, President
Curtis Sellers, V-President
Don York, Treasurer
Becky Lovell, Secretary
Les DuVall, Publicity

Members:

Jeanine Cheshire
Dane Hooter
Don Love
Chris McKinny
Carla Maxwell
Terri Morrow
Donna Walton
Danny Williams

Music Club

Officers:

Larry Tubbs
Vickie Wonders
Debbie Downing
Vickie Boone

Members:

Beverly Amburgey
Lana Bogle
Ron Black
Keith Currie
Debbie Ellison
Sherri Gentry
Pam Gerard
Martha Gomer
Alice Hall
Robert Hall
Dale Kendall
Teresa Knight
Carol McCullough
Wilbur McCullough
Vic Robinson

The Music Club Sponsored a Talent Show during V.I.P. Days and Student Recitals in Chapel.

WNAZ

Station Manager:
John Morrow

Staff:
Cristel Burns
Donna Cole
Roy DeSha
Robin Dye
Ron Gabriel
Delbert Glenn
Mark Graham
Bobby Hall
Suzi Hall
Gary Hancock
Dale Johnson
Don Kitner
Patti Leffel
Gary McCallum
Joan McNichols
Linda Mackey
Karl Payton
Jackie Stephens
Buddy Stinson
Terry Turner

Trevecca Broadcaster's Association

Officers:

Don Kintner
Karl Payton
Robin Dye
Gary Hancock
Joan McNichols

Members:

Ron Black
Mitchel Booth
Faye Bragg
Christel Burnes
Donna Cole
Ron Gabriel
Delbert Glenn
Tom Godbey
Mark Graham
Bob Hall
Susie Hall
Roger Hosmer
Matt Jensen
Dale Johnson
Patty Leffel
Linda Mackey
Gary McCollum
John Morrow
Paul Rainwater
Buddy Stinson
Jerry Sudduth
Roger Trent
Paul Troutman
Terry Turner
Mark Vertrees
Rich Wagoner
Robert Waller
Phil Welch
John Wooten

Johnny Morrow talks with Jake Hess on Mr. Hess's noon Gospel Show.

The Trevettes

Cathy Selman
Debbie Daggett
Helen Helen
Ramona Batton

Concert Band

Paul Gray, Instrumentalist

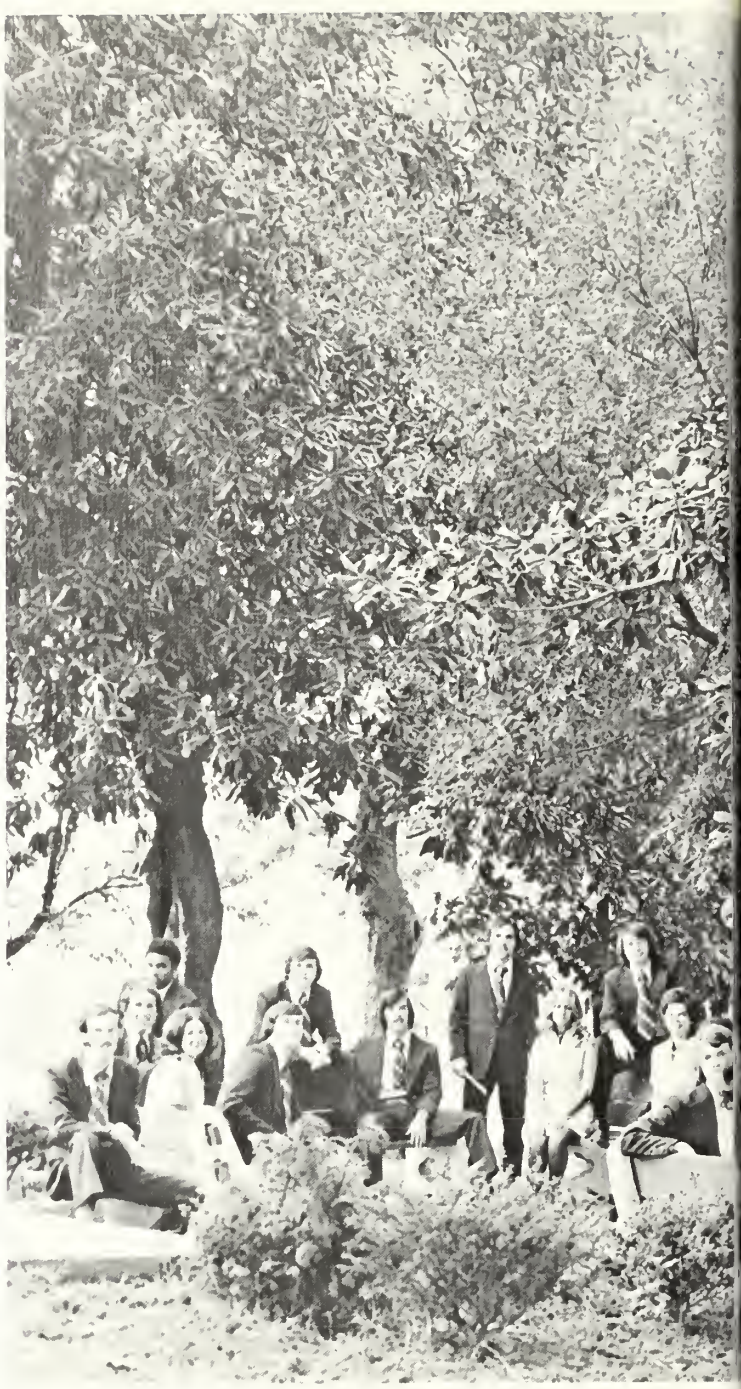

Pam Gerard, Soprano

THE

Carl Archer
Steve Archer
Sam Bowers
Gary Black
James Brown
Keith Currie
Shelly Foxworthy
Pam Gerard
Paul Gerard
Paul Gray
Judy Hack

ENCOUNTERS

Carl Hall
Claudia Hanson
Mark Hendon
Dale Kendall
Terry Langford
Gay Lynch
Mike Mort
Ken Steele
Angela Stocks
Marvin Wells
David Winsinger

Gay Lynch, Alto

Keith Currie, Tenor

DEKAY
HOLE

TREVECCA

I'M A
people

"Far better it is to dare mighty things, to win glorious triumphs even though checkered with failure, than to rank with those poor spirits who neither enjoy much nor suffer much because they live in that grey twight that knows not victory nor defeat."

—Theodore Roosevelt

Nancy Mackey, Beta Hall of Fame

Front row: Rose Burkey, Cathy Simmons, Denise Gordon, Faye Bragg, Second row: Gail Ellis, Don Brewer, Mary Lou Pennington, Donna McLemore, Jane Cowger.

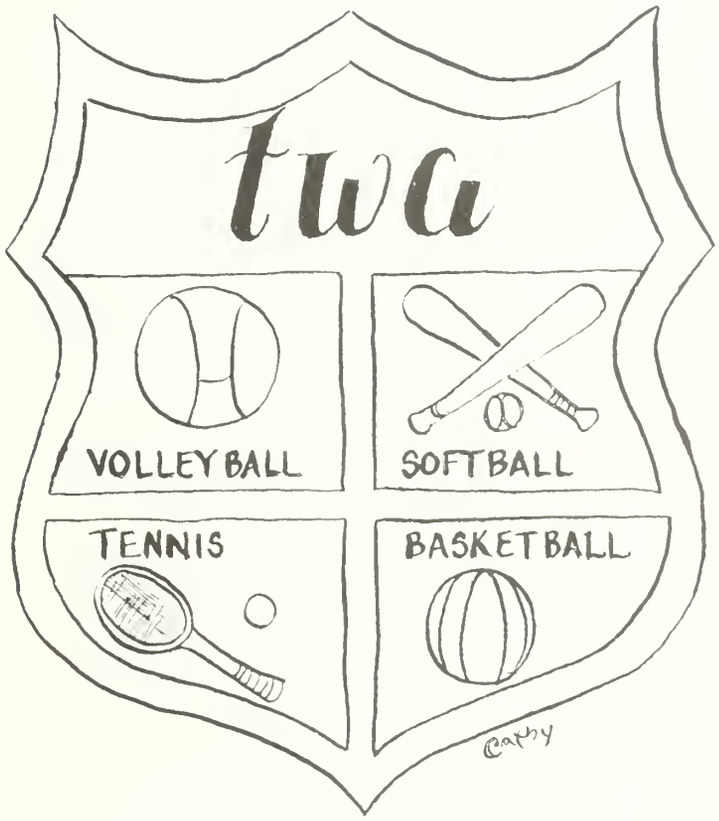
twa
VOLLEYBALL
SOFTBALL
TENNIS
BASKETBALL
Cathy

Alpha Society

Dolores Mitchell, Donna McLemore, Nancy Mathews, Ruth Worley, Ann Spoon, Patti Shin, Donna Brewer

Standings

VOLLEYBALL
Second Place

BASKETBALL
Won-3
Lost-3
Play-Off March 5

SOFTBALL
Played in the spring

ALL-STARS
Donna Brewer
Patti Shinn
Donna McLemore

ALL-STARS
Donna McLemore
Patti Shinn

Alpha Society

Beta Society

Kathy Peeden, Nelda Noxtive, Nancy Mackey, Moe Moorehead, Cindy Wright, Darlene Digby

Standings

VOLLEYBALL
First Place

BASKETBALL
Won-3
Lost-3
Play-Off March 5

SOFTBALL
Played in the spring

ALL-STARS
Nancy Mackey
Miriam Jenkins
Moe Moorehead

ALL-STARS
Nancy Mackey
Darlene Digby

Beta Society

Delta Society

Gail Ellis, Mary Lou Pennington, Joan Mathis, 2nd Row: Barbara Duke, Karen Foltz, Jane Cowger, Charity Waddell, 3rd Row Faye Bragg

Standings

VOLLEYBALL
Fourth Place

BASKETBALL
Won-1

Lost-5

Fourth Place

SOFTBALL
Played in the Spring

ALL-STARS
Bea Fabrizio

Jane Cowger

Mary Lou Pennington

ALL-STARS
Jane Cowger

Mary Lou Pennington

10
14
13

Gamma Society

Cheryl Brannon, Cathy Simmons, Geraldine Nelson, Ammorelle Bailey, Kay Booth, Rose Burkey

Standings

VOLLEYBALL
Third Place

BASKETBALL
Won-5
Lost-1
First Place

SOFTBALL
Played in the Spring

ALL-STARS
Cathy Simmons
Alice Hall
Debbie Bishop

ALL-STARS
Geraldine Nelson
Rose Burky

Gamma Society

Powder-puff football provides entertainment

TNC

T A A

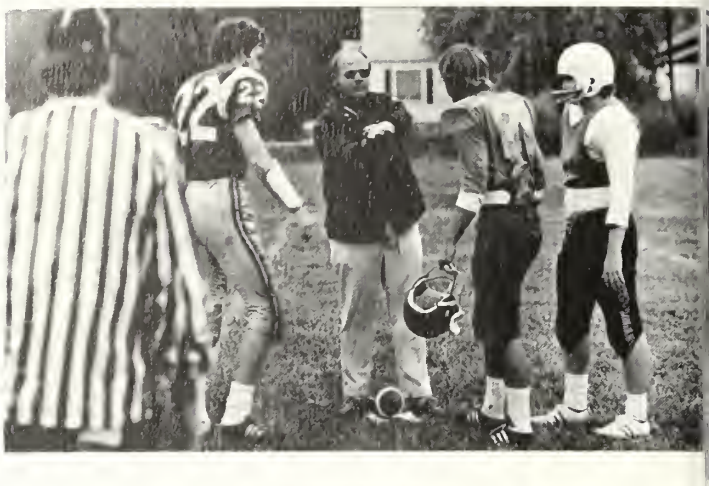

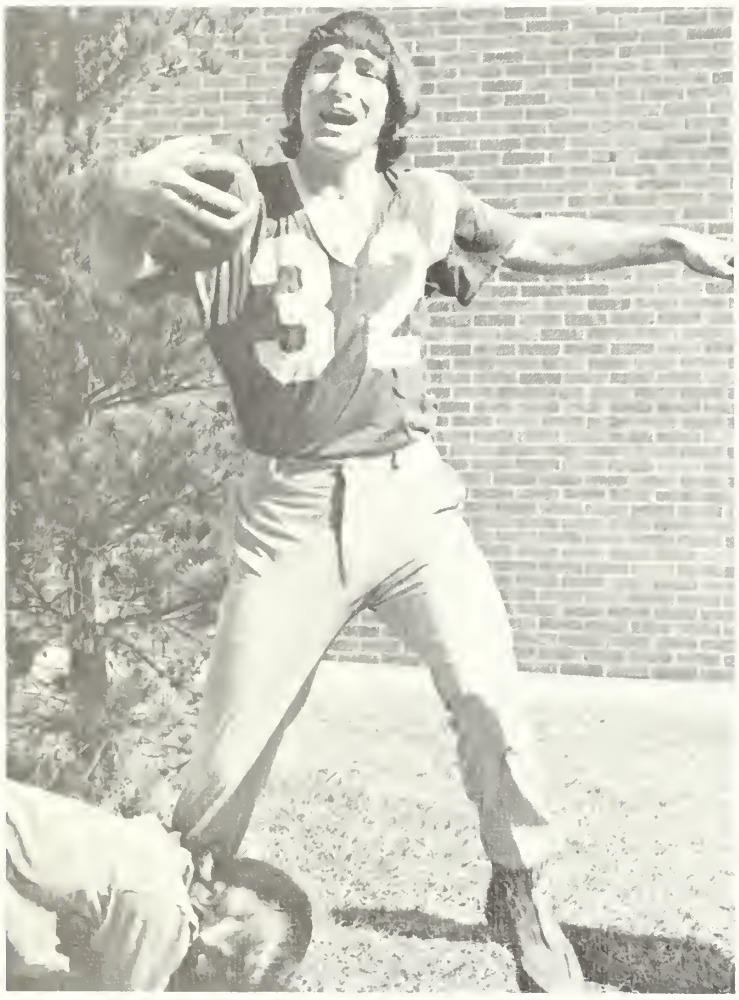

Sports

You win some.

You lose some.

and

Some get rained

out!

Men's Intramural Alpha Team

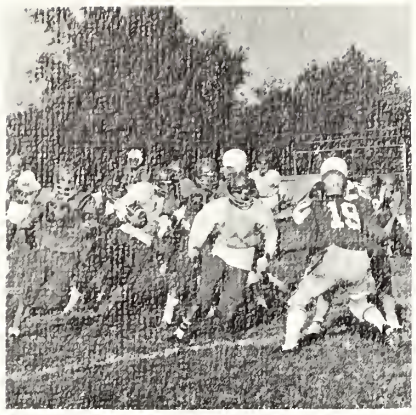

Danny Blue carries ball for gain.

Jim Spear Offense End

Kneeling: B. Alison, R. Fridley, D. Taylor, R. Wagoner, T. Godbey, D. Milliton, J. Thrash. Standing: S. Hedrick, A. Batton, R. Wood, P. Gray, J. Spear, T. Ferguson, D. Blue, R. Hendricks, B. Darnell, R. Swallows, C. Gray, T. Prouse.

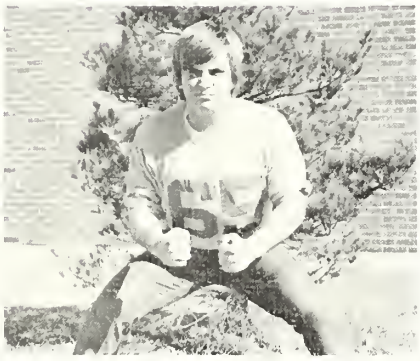

Ray Hendrix, Center

Ralph Swallows, Defensive End

Jon Thrash, Offensive Tackle, Defensi Tackle

Paul Gray, Offensive Guard, Defensive Middle Guard

Alpha readies for goal line stand against the Beta Machine.

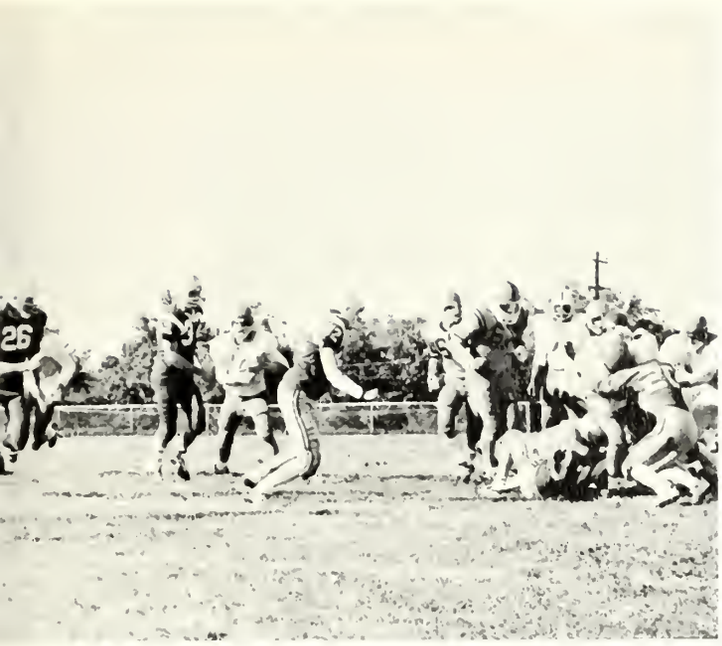

Alpha stopped by Beta

Alpha on defense

Alpha vs. Beta – V.I.P. Days

Alpha B-Team Basketball

Alpha A-Team

Alpha vs. Gamma B-Team

Alpha

Dave Taylor, Alpha "A" team, dribbles against Beta.

Alpha vs. Delta, "A" league.

Alpha vs. Beta, "A" team

T.A.A. Football All Stars: L-R, bottom row: Ray Hendrix, Jon Thrash, Sky Allison, Hal Hatley, Dale Smith. L-R, top row: Paul Gray, Ralph Swallows, Vic Robinson, Frank Damron, Jim Spear, Larry Reynolds.

Alpha vs. Gamma

Beta Men

1st Place 6 Wins, 0 Losses
Kneeling—M. Sykes, R. Berkner, J. Wallace, E. Johnson, R. McKnight, G. Mullinax, L. Reynolds, D. Amburn.
Standing—S. Alison, M. Blankenship, R. Quevado, V. Robinson, J. Marklin, D. Foltz, F. Damron.

Football All Stars

Larry Reynolds—Defensive Halfback

Skye Alison—Offensive Guard, Defensive Guard

Vic Robinson—Offensive Tackle, Defensive Linebacker

Frank Damron—Offensive Halfback, Defensive End, Most Valuable Player

Beta on the defense against Alpha

Beta makes a defensive stop

A Team: Kneeling–Eddie Johnson, Jerry Glass, Jonathan Nabors, Standing–James Williams, David Foltz, Sandy Patterson

Mike Sykes, Carey Dunning, Larry Reynolds, Gary Wood, Rick Quevedo, V Robinson

Beta Butch McCreay jumps against Jim Hyatt.

Beta vs. Delta

Reynolds Guards Danny Nix

Eddie Johnson watches as Waymond Odom scores.

Delta Men

Kneeling: W. Odum, J. Jared, B. Mosher, M. Booth, J. Simpson, J. Ward.
Standing: D. Smith, D. Hill, T. Bowden, D. Ragland, H. Hatley, C. Archer, D. Twining

All Stars

Hal Hatley, Defensive Halfback

Dale Smith, Offensive End

Delta in huddle

Waymond Odum tackled after pass.

Hal Hatley and Jeff Fox call coin toss for Delta

Delta

Delta on defense

Delta vs. Gamma

Delta A team

Delta B League, No. 1

Delta B League, No. 2

Gamma

Gamma vs. Delta

Gamma A Team

Gamma B Team

Gamma scores

Gamma Men

neeling—Doug Lansford, Bill Hall, Jack Hinton, Jack Powers
tanding—Phillip Welch, Paul Gerard, Steve Leonard, Tim Brasselton, Paul Martin, Marvin Wells, Mike Ha
illiams, Ron Shields.

Mike Harper kicks off

Sonny Stewart carries ball against Delta

'72 Trojan Baseball Team

Left to Right: Mike Harper, Hal Hatley, Don Mellish, Larry Reynolds, Butch Ekis, Hayden Harris, Dale Smith; 2nd row: Danny Baker, Jerry Glass, Brent Godbey Ken Latham, Rod Stover, Waymond Odum, Terry Bowden; 3rd row: Rick Quevado, Billy Meador, Charles Torain, Al Boatman, Buddy Strickland, Willie Hasse Eddie Redmon, Frank Damron, Oscar Gamble, Vic Robinson, Coach Green; John Thrash not pictured.

Record Wins-14

Losses-12

Individual Baseball Records

BATTING AVERAGES	GAME		YEAR	
	Frank Damron	4 for 4	Frank Damron	400
OST HITS	Frank Damron	4	Frank Damron	34
OST R.B.I.'s	Don Mellish, John Thrash, Mike Gamble	4	Frank Damron	23
OST RUNS SCORED	Frank Damron, Don Mellish	3	Frank Damron	23
OST HOME RUNS	4 tied 1 each		Jon Thrash	1
OST TOTAL BASES	John Thrash, William Hassel	6	Frank Damron	51
OST TIMES ON BASE	Frank Damron	4	Jon Thrash	17
OST STOLEN BASES	Dale Smith	2	Dale Smith	10
ITS IN CONSECUTIVE GAMES			Frank Damron	11
OST PITCHING WINS			Rod Stover	4
OST STRIKEOUTS (Atcher)	Jerry Glass, Larry Reynolds	6	Jerry Glass, Larry Reynolds	22
EST E.R.A.			Rod Stover	2.89
OST SCORELESS INNINGS	Don Mellish, Rod Stover, Larry Reynolds	7	Rod Stover	13

'72 AWARD WINNERS

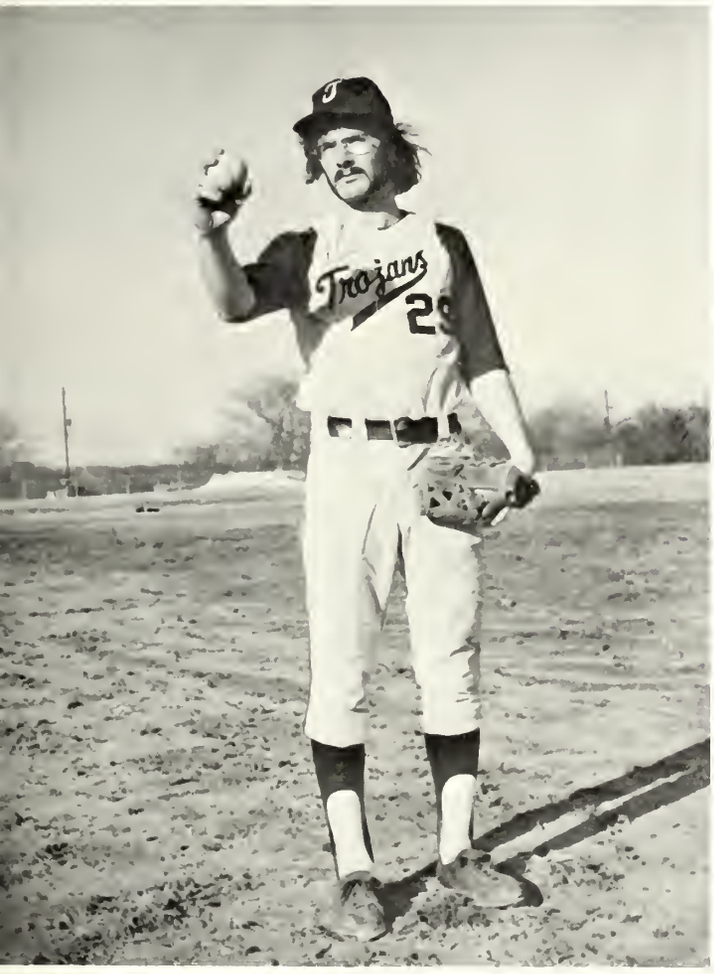

Rod Stover—Best Pitcher
E.R.A. 2.89

Frank Damron—Best Hitter B.A. .400—Most Valuable Player

Returning Lettermen

Coach Bill Green

Dale Smith, Second Baseman

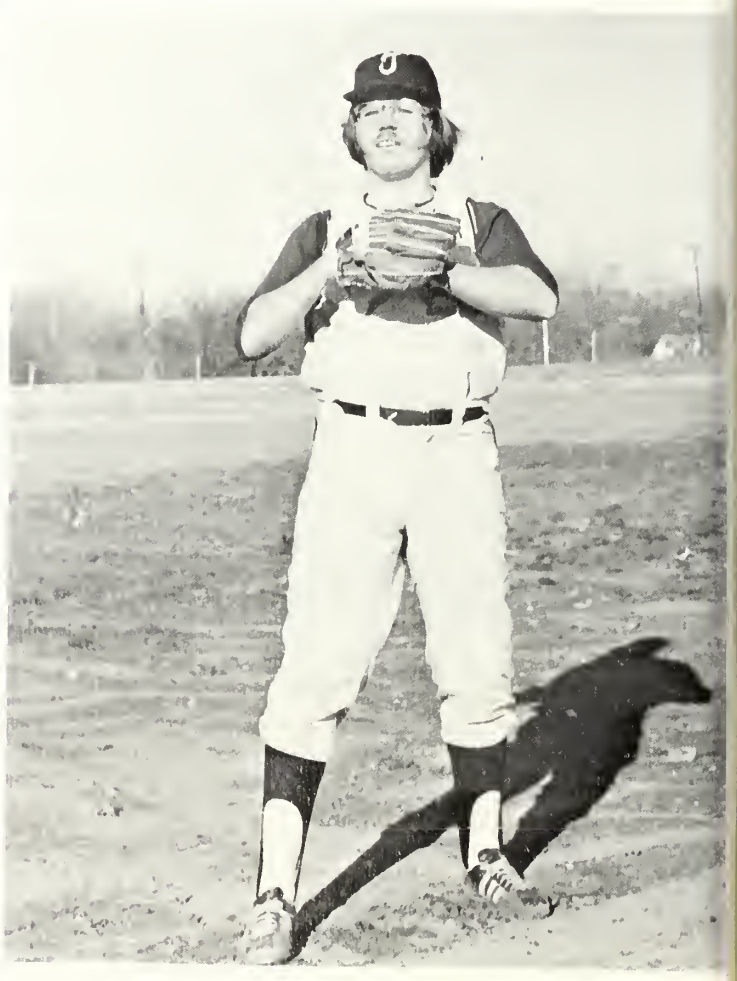

Jon Thrash, Outfielder

Rod Stover, Pitcher Wins 4– Losses 3

Frank Damron, Third Baseman

Eddie Redmon, Shortstop

Mike Harper, Shortstop

Jerry Glass, Pitcher

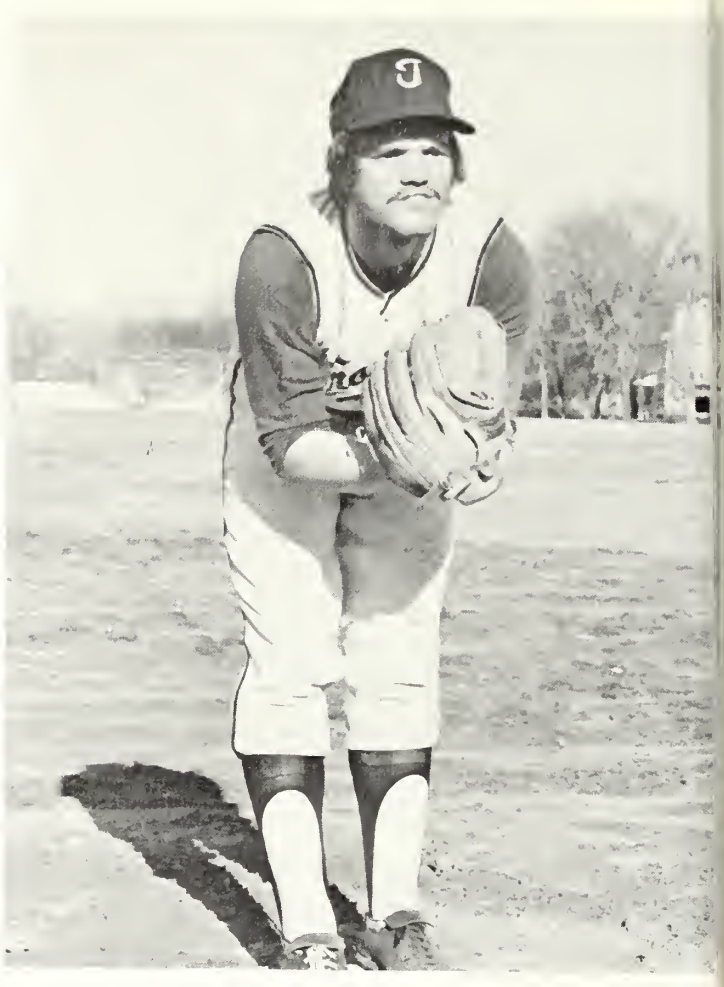

Larry Reynolds, Pitcher

Hal Hatley, Outfielder

Hayden Harris, Outfielder

Larry Cook, Outfielder

Billy Meador, Manager

Coach Green and team look on during the Covenant game.

Willie Hassell holds runner at first.

Frank Damron awaits action, Covenant game.

Dale Smith turns double play at the Covenant game.

John Thrash connects against Covenant College.

Jerry Glass flashes bunt signal to Jon Thrash.

Willie Hassel checking runner at first base

Fielding ground balls at a practice session.

1973 Tri-Captains—Dale Smith, Rod Stover, Frank Damron—and Coach Green.

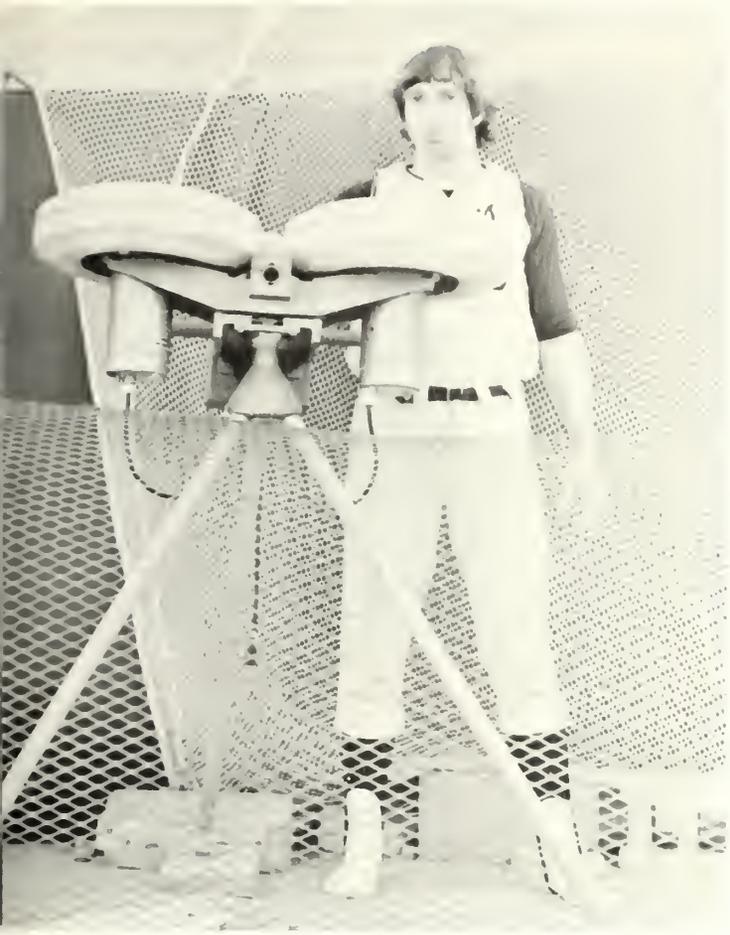

Frank Damron feeding balls into the pitching machine.

Mike Gamble rounds first base after hit in Covenant Game.

1973 Baseball Schedule

March	13	Aquinas (2)	Home
	20	Covenant (2)	Lookout Mountain, Georgi
	21	Belmont (1)	Home
	23	Tennessee Temple (1)	Home
	24	Tennessee Temple (2)	Home
	26	Bryan (2)	Home
	28	Martin (2)	Home
	30	Olivet (2)	Home
April	2-7	King College Tournament	Boca Raton, Florida
	11	Martin (2)	Pulaski, Tennessee
	14	University of the South (2)	Sewanee, Tennessee
	16	Lambuth (1)	Jackson, Tennessee
	19	Taylor University (2)	Home
	21	Belmont (1)	Nashville, Tennessee
	23	Lispscomb (1)	Home
	26-28	Tennessee Temple Tournament	Chattanooga, Tenn.
	30	Bryan (2)	Dayton, Tennessee
May	4	University of the South (2)	Home
	5	Lambuth (1)	Home
	9	Lipscomb (1)	Nashville, Tennessee
	11	Tennessee Temple (1)	Chattanooga, Tennessee
	12	Tennessee, Temple (2)	Chattanooga, Tennessee

Kneeling: Gary Reynolds, Larry Cook, Charles Tyler, Hayden Harris, Carey Duhning, Larry Reynolds, Dale Smith.
Standing: David Brinegar, Trainer; Rod Stover, Jerry Glass, Jon Thrash, Eddie Redmon, Mike Grmer, Randy Fletcher, Jim Laing, Bob Payne, Hal Hatley, Frank Damron, Mike Harper, Billy Meador, Mgr.; Coach—Bill Green.

Women's And Men's Tennis Teams

Charlie Gray

Gary Wood

Lanny Whitener

Front row: Darlene Digby, Dabney Hadley, Barbara Duke.
Back row: Coleen Seitter, Nancy Mackey, Helen Herring.

Danny Blue

Larry Tartar

Rick Quevedo

The End Of An Era . . .

Basketball 1972-1973

Introduced before their last home game, these five senior Trojans have captured some impressive wins and honors since they were first introduced for the purple and white four short years ago. The hustle, desire, and competitive spirit of Charles Torain, Mickey Johnson, Brent Godbey, Gary Bedwell, and Butch Baker will remain long after they are gone.

. . . The Beginning Of A New One.

Richard Haynes in his first year as Director of Athletics and basketball coach at TNC has brought with him some outstanding credentials and a great deal of enthusiasm.

ront Row: Gary Bedwell, Brent Godbey, Bob Jerles, Nelson Ridley, Mickey Johnson, Saul Jenkins, Randy Fletcher, Mike Griner, Sam Davis.
tanding: Coach Richard Haynes, SID—Glenn English, Statistician—Doug Runyan, Butch Baker, Ralph Watson, Charles Torain, Managers—Carey Dunning and Andy atton, Trainer—Dave Brinegar and Manager—Tim Sherrill.

Tough Schedule & Many Miles=11-15 Season

TROJANS	86	Aquinas	58

Red-Skin Invitational Tournament
Bethany, Oklahoma

		Oklahoma	
	63	Christian	84
	68	Pasadena	72
		Mid-America	
	92	Nazarene	77
	60	Belmont	78
	62	Belmont	67

Dixie Tournament, Memphis, Tenn.

		Southwestern	
	70	University	78
	77	Belhaven	72
	75	Covenant (SCAC)	64
	76	Stillman	99
	73	Huntington	92
	81	Aquinas	68
		Birmingham	
	74	Southern	78
*3 overtimes	88	Milligan	89
	81	Bryan (SCAC)	79
	72	Tennessee Temple	82

Mount Vernon Invitational Tournament
Mount Vernon, Ohio

TROJANS	80	Tiffin U.	95
		Ohio U.	
	88	(Zanesville Branch)	95
		Mid-America	
	79	Nazarene	77
		Mid-America	
*1 overtime	94	Nazarene	92
	86	Lee (SCAC)	81
	78	Covenant (SCAC)	67
	86	Stillman	93
	73	Bryan (SCAC)	67
		Tennessee	
	70	Temple	79
	63	Lee (SCAC)	109
		Lee (SCAC)	
	69	Championship)	101

Southern Christian Athletic Conference Tournament

	63	Bryan	80
*1 overtime	81	Covenant	80
	83	Lee	96

HONORS

Southern Christian Athletic Conference

2nd place 5 wins 2 losses

SCAC	1st Team	Charles Torain	
SCAC	2nd Team	Butch Baker	
SCAC	Scoring Title	Charles Torain	20.2 points per game

Trojan Awards

Most Valuable Player
Charles Torain

Scoring
Charles Torain

Best Percentage Free Throw Shooter
Butch Baker

Best Rebounder
Charles Torain

A Coach Is . . .

. . . Many Things–

Welcome to Trevecca Coach Haynes

Charles Torain hits from outside. He averaged over 20 points per game this season and contributed in many ways to Trojan victories.

Gary Bedwell and Butch Baker hustle against Covenant.

Trojans get up for a tip in against Milligan.

Sophomore Ralph Watson "flies high" vs. Belmont.

Senior guard Brent Godbey drives downcourt.

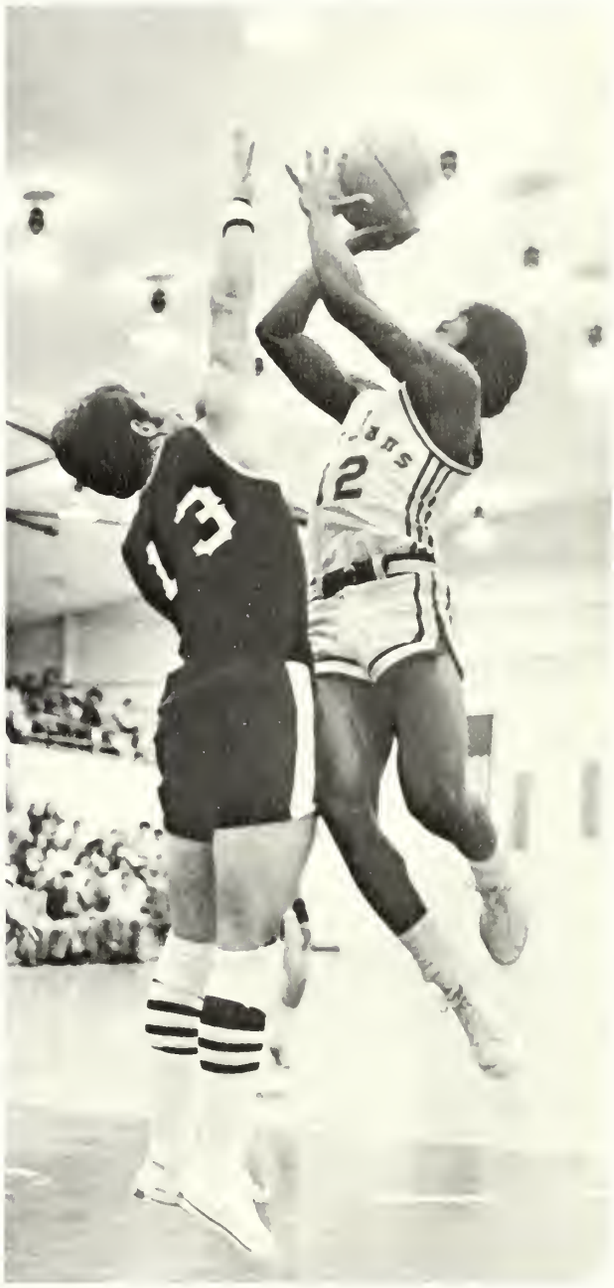

Nelson Ridley eyes the hoop despite a Lee Viking defense.

Senior Tri-Captain Charles Torain passes off to Mickey Johnson on a fast break.

Senior Butch Baker connects for two points vs. Covenant. Butch averaged 1 points per game.

Nelson Ridley maneuvers his 5'10" frame for an exciting basket vs. Milligan.

Senior Tri-Captain Gary Bedwell captures a crucial carom against Belmont.

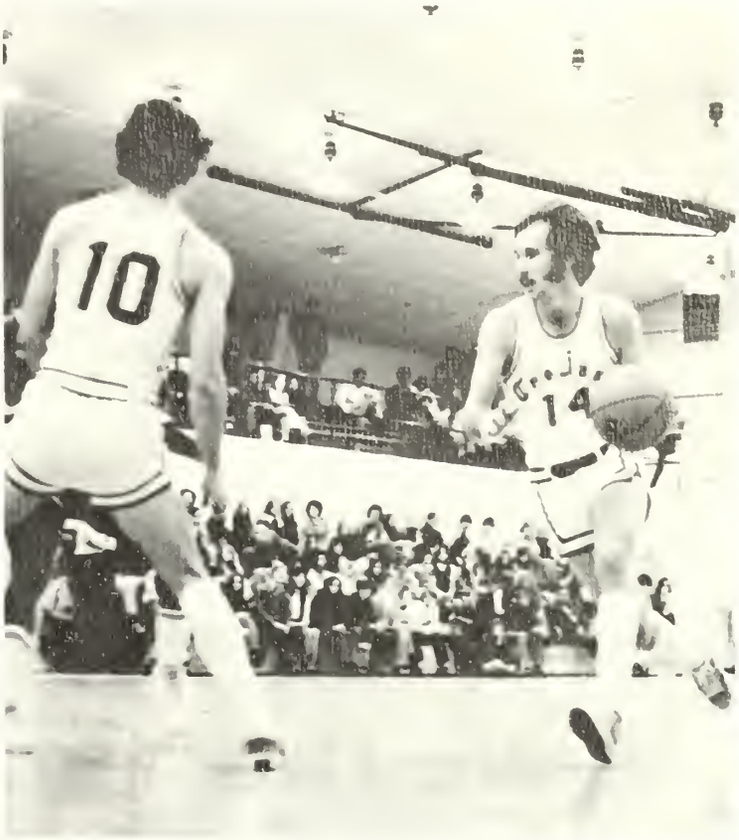

Frosh guard Mike Griner "sets a pick" for hard-driving Mickey Johnson.

Rebounding can be rough . . .

Nelson Ridley exhibits his ball-handling talents

Senior tri-captain Mickey Johnson starts the Trojan Machine moving on a fast break.

Butch Baker passes off to Ralph Watson underneath for two points and an assist.

Charles Torain snares a rebound vs. Belmont.

Senior manager Tim Sherrill gives instructions to manager Carey Dunning and Dave Brinegar before a game.

Coach Bill Green relays statistics during game from Sid Glenn English t Coach Haynes.

"Time out!" — "Purple & White"

Mickey Johnson is fouled as he brings the ball downcourt.

Mike Grimer passes in.

Charles Torain shoots as Ralph Watson prepares a jump to assure a basket.

"All Aboard the First Lady!"

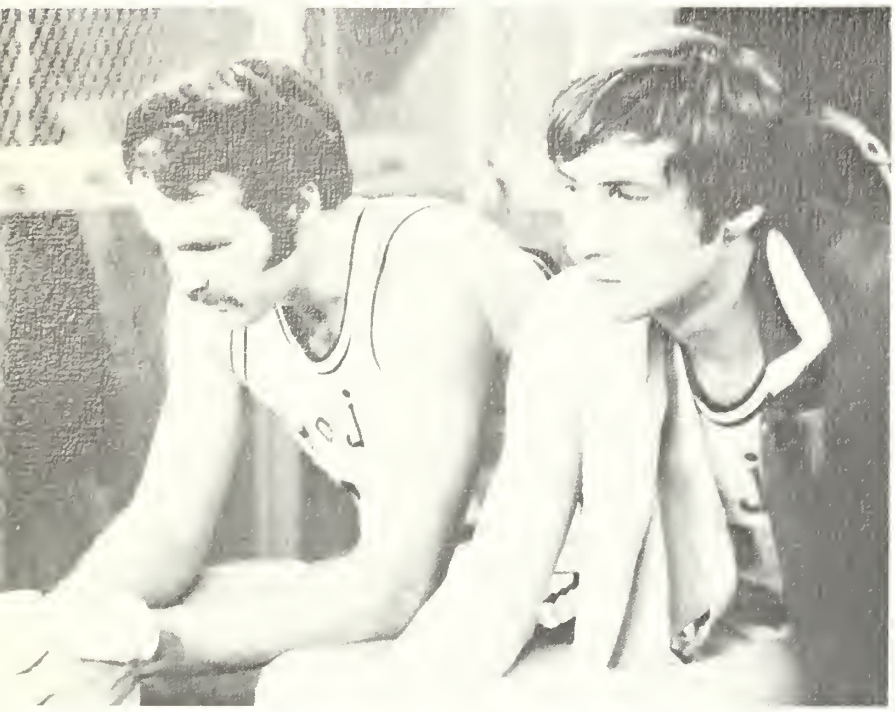

When the one Great Scorer comes
To mark against your name,
He writes—not that you won or lost—
But how you played the game.
—Grantland Rice—

"Machine," "Pop," Mickey, "To," "Elmer," "Pete," "Scorpio," "Fletch," Bob & Mike

STUDENT DIRECTORY

Aaron, Teresa J., Albany, Ky.
Adcock, Janet P., Rt. 1, Box 501, Adamsville, Ala.
Adkins, William K., 2026 Waikiki Way, Tampa, Fla.
Agee, Herbert T., 1803 Colonial Dr., Darnwell, S.C.
Alexander, Bertha Jean, 974 Par Ave., Memphis, Tn.
Alison, Bryan H., P.O. Box 6162, N. Angusta, S.C.
Alison, Skye W., P.O. Box 6162, N. Angusta, S.C.
Allen, Betty A., Box 686, Zolfo Springs, Fla.
Allen, Larry T., Mowrystown, Ohio
Allen, William C., 91 Lester Ave., Nashville, Tn.
Allingham, Nevin J., 55 Hart St., Nashville, Tn.
Amburgey, Reverly S., Mt. Sterling, Ky.
Amburn, Marion H., 1208 Saturn Dr., Nashville, Tn.
Amburn, William D., 926 Grove St., Loudon, Tn.
Anderson, Gayla L., 202 Harris St., Ft. Mills, S.C.
Appleby, Charles D., 3544 Deerwood, Memphis, Tn.
Archer, David Carl, 10218 Newport Circle, Tampa, Fla.
Archer, Stephen W., 610 Fairmont Ave., Albertsville, Ala.
Arkley, Betty J., 2713 Mashburn Dr., Nashville, Tn.
Armstrong, Howard W., 1660 Golf Club Lane, Clarksville, Tn.
Arwood, Michael L., 3807 Marydale Ct., Nashville, Tn.
Asmelash, Alganesh, Ethopia
Barley, Ammorelle, P.O. Box 1973, Fredriksted, St. Croix, Virgin Islands
Baker, Danny D., Rt. 1, Box 329A, Tell City, Ind.
Baker, Elmer E., 3686 Allession Rd., White Creek, Tn.
Baker, Nathan E., Rt. 2, Osgood, Ind.
Baird, Paul R., Rt. 2, Matthews, N.C.
Baldwin, Cheryl D., 3699 Rolundale Ct., Decatur, Ga.
Baldwin, Claudia S., 4013 Keeley Dr., Antioch, Tn.
Ballard, Sylvester, Rt. 1, Box 157, Flora, Miss.
Batton, Anthony D., Box 594, Hillsborough, N.C.
Bayes, Sandra K., 93 Lester Ave., Nashville, Tn.
Beard, Kevin D., 1070 Mary Jane Lane, Dunedin, Fla.
Beardslee, Dale W., 1108 Mississippi Ave., Charleston, S.C.
Beaty, Carolyn I., 4701 Old Hickory Blvd., Nashville, Tn.
Bedwell, Gary W., Rt. 6, Springfield, Tn.
Beeler, Melinda F., 114 Russell Ferry Rd., Lenoir City, Tn.
Behrendt, Carey L., 228 Naylor Ave., S.C.
Bennett, Bonnie O., 1005 Hickory Hill Lane, Hermitage, Tn.
Benson, Daryl G., 1816 Anderson, N.C.
Benton, Charles R., Rt. 1, College Grove, Tn.
Berek, Stephen H., 1730 Lock Lemead Tr., Atlcote, Ga.
Berkner, D. Randall, 1618 Woodrow Rd., Macon, Ga.
Bickel, Joyce E., 2122 S. Clinton Ave., Trenton, N.J.
Bishop, Deborah A., 6222 Maney Dr., Jacksonville, Fla.
Black, Garry W., Rt. 5, Box 56, Brewton, Ala.
Black, Ronald J., 14612 Looms, Harvey, Ill.
Bradley, D. Lamar, Box 24, T.N.C., Nashville, Tn.
Bragg, B. Faye, 718 W. 18th St., Ashland, Ohio
Brakebill, Charles, 511 Lester Ave., Nashville, Tn.
Brannon, Cheryl L., Ga.
Brantley, W. Lamar, 55 Hart St., Nashville, Tn.

Congratulations to the Class of '73
from the

LAUDERDALE MANOR CHURCH OF THE NAZARENE

D. Paul Ray, pastor

Gary Ray, Student

Fort Lauderdale, Florida

GAINESVILLE FIRST CHURCH OF THE NAZARENE

Gainesville, Florida

Congratulations To Our Students

Diane Booth
Yvonne Booth
Dale Haufler
Robin Jones

H. P. Cooper, pastor

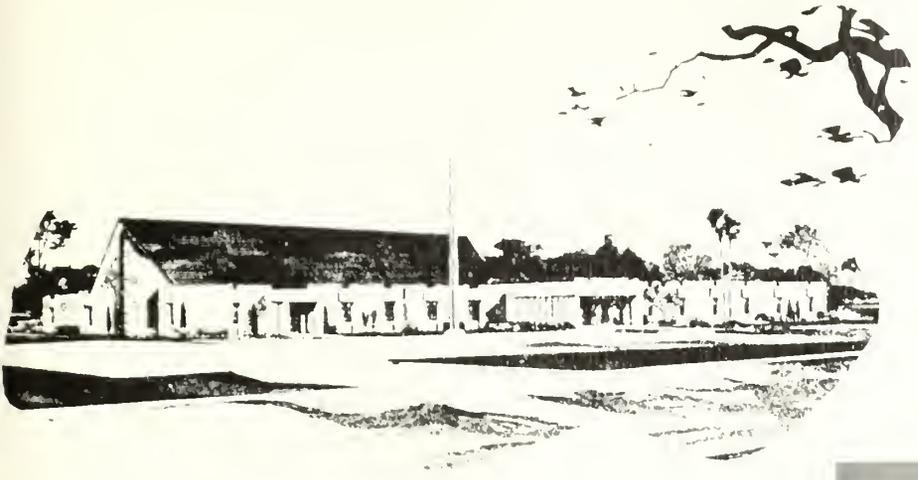

TAMPA FIRST CHURCH of the NAZARENE

5902 N. Himes Ave.
Tampa, Florida

Pal Wright, pastor

Our Students:
Carl Archer
Jan Moseley
Ann Moseley
Rick Quevedo
Buddy Hunt

"He shall be called a Nazarene" Matthew 2:23

MOULTRIE FIRST CHURCH OF THE NAZARENE

12th Ave. and 4th St., S. E.
Moultrie, Georgia

Doyle C. Smith, pastor

Southwest Georgia's Leading
(Wesleyan) Holiness Church

Braselton, J. Timothy, Rt. 2, Owensville, Ind.
Braselton, Paul G., Rt. 2, Owensville, Ind.
Brewer, Donna S., Rt. 1, Brownstown, Ind.
Brewington, William T., 3054 Edgemont, Nashville, Tn.
Brigman, Joe A., 1200 Cheshire Ave., Charlotte, N.C.
Brinegar, P. David, 3511 R.E. Lee Pl., Alexander, Va.
Brodien, Laura E., 131 N.E. 59th Ct., Ft. Lauderdale, Fla.
Brotherton, Sharon D., 320 Cook St., Mooresville, N.C.
Brower, Thomas W., 1232 Woodland, Lakeland, Fla.
Brown, Cynthia E., 2531 Allenwood Dr., Nashville, Tn.
Brown, Donald L., 1015 Thompson Pl., Nashville, Tn.
Brown, Gerald H., Box 187, Rt. 2, Signal Mt., Tn.
Brown, James M., 4024 Hooker Rd., Chattanooga, Tn.
Brown, Michael L., Mackey, Ind.
Brown, Sheila A., Santa Fe, Tn.
Brown, Terry B., 1564 Wigwam, Xenia, Ohio
Brown, Van A., 4808 Hillside Ave., Nashville, Tn.
Bruder, Vernon Fred, Jr., 55 Hart St., Nashville, Tn.
Brummett, D. Joe., 313 Vine, Monticello, Ky.
Buchanan, Paul, 512 19th, Bedford, Ind.
Buchanan, Rebecca L., 512 19th, Bedford, Ind.
Burke, Diane W., 550 Harding Pl., Nashville, Tn.
Burky, Rose M., Box 326, Berlin Center, Ohio
Burnes, Christal J., 619 Crocus Ave., Altus, Oklahoma
Buss, Warren H., 200 Royal Palm Way, Belle Glade, Fla.
Butler, Margaret D., 4376 E. Durham Circle, Stone Mt., Ga.
Byrd, Karen V., 111 Thompson St., Ala.
Caldwell, Garry D., Decherd, Tn.
Caldwell, Ralph G., 3692 Robin-Dale Ct., Atlanta, Ga.
Calhoun, Hazel R., 14 Malibou Ct., Savannah, Ga.
Cantrell, Kaye J., 1262 Poppen Cove, Memphis, Tn.
Capps, Charles D., 77 Nance Ln., Nashville, Tn.
Carlan, Samuel A., 9756 Orr Ct., S. Jacksonville, Fla.
Carlson, Karen L., Rt. 6, Lake Hill Cir., Lewisburg, Tn.
Carmack, Janice M., Box 572, Brandenburg, Ky.
Carr, Marcia G., Roanoke, Va.
Carrin, Clifford, 14210 Lake Childs Ct., Miami, Fla.
Carter, Phyllis, 3430 Morgan Ave., Ashland, Ky.
Carter, William C., 2507 Proctor Rd., Sarasota, Fla.
Cass, Glenda C., 2132 Beech Ave., Macon, Ga.
Casstek, Beverly R., 1306 St. Andrews Blvd., Eustis, Fla.
Castels, Vivian I., 3750 N.W. 21 Ct., Miami, Fla.
Chambers, Donna R., Homestead, Fla.
Champion, M. Rick, Rt. 3, Sweetwater, Tn.
Cheshire, P. Jeanine, 1530 Theo St., Jacksonville, Fla.
Chopfield, Marian L., 3515 Edgewood Ave., Richmond, Va.
Clark, Deborah L., 30695 Stratford Dr., Largo, Fla.
Clark, Marilyn A., 230 52nd St., Newport News, Va.
Clay, Judy C., 4982 Edmondson Dr., Nashville, Tn.
Cleckner, Sossan J., 239 Bell Rd., Nashville, Tn.
Clyburn, J. Michael, 3445 S. Orange Blossom Trl., Kissimmee, Fla.
Coffman, Michael, 384 Albemarle Ave., Roanoke, Va.
Cole, Donna M., 933 N. Sewannee Ave., Crystal Lake, Fla.
Cole, R. Diane, 933 N. Sewannee Ave., Crystal Lake, Fla.
Collins, Luther T., 3714 S. Park Rd., Louisville, Ky.
Comer, Richard J., 75 Lester Ave., Nashville, Tn.
Conrad, Dennis L., 702 Bragg St., Schaftield Barracks, Hawaii.

Cook, Alice M., 14625 Braddock Rd., Centerville, Va.
Cook, Larry A., Rt. 1, Mt. Gilead, Ohio
Cook, Patricia D., 14625 Braddock Rd., Centerville, Va.
Cope, Beverly A., 1529 Candyce St., Lakeland, Fla.
Cornwell, Ronald D., 1701 Carvell Dr., Brodericus, In.
Coney, Donna M., 55 Hart St., Nashville, Tn.
Coney, Raymond L., 55 Hart St., Nashville, Tn.
Courtney, C. Michael, South Carolina
Courtney, M. Kay, Rt. 1, Box 586A, Cola, S.C.
Covetta, Melvin D., 1231 Washington, Cleveland, Ohio
Cowger, Jane A., 561 S. Eagle St., Geneva, Ohio
Cox, John E., 55 Hart St., Nashville, Tn.
Cox, Sandra J., 55 Hart St., Nashville, Tn.
Cramer, Linda S., 5508 Mac Ct., Louisville, Ky.
Crapo, Carl D., 2503 Hargrove Ave., Nashville, Tn.
Crawford, Bonnie K., Barrett, W. Va.
Crum, L. Lynn, Rt. 3, Jackson, Ga.
Cundiff, Susan M., 2313 Patrick Dr., Satellite Beech, Fla.
Currie, Keith W., 109 Daleview Cir., Columbia, Tn.
Curtiss, David L., Box 47, Nashville, Tn.
Daggett, Deborah A., 3359 Stella Dr., Memphis, Tn.
Dalton, Carol S., 2011 Garstland Dr., Roanoke, Va.
Damron, Frank D., Rt. 5, Box 114, Plant City, Fla.
Darnell, Byron, 811 Brookfield, Murfreesboro, Tn.
Davidson, Betty J., Rt. 4, River Road, Nashville, Tn.
Davis, Samuel M., 1905 Scott, Nashville, Tn.
Deas, David A., 1403 5th St., Live Oak, Fla.
Deas, Karen L., 1301 35th St. W., Bradenton, Fla.
Debord, Deborah J., 1 Shelby St., Ft. Oglethorpe, Ky.
Debord, Rosemary D., 2914 Madge St., Ashland, Ky.
Dent, A. Gayle, Trenton, Ga.
DeSha, Roy C., Jr., 633 Hidden Acres, Madison, Tn.
DeVane, Georgia A., 1019 Johnson St., Valdosta, Ga.
Digby, Carol S., 5515 Country Dr., Nashville, Tn.
Digby, Darlene M., 3512 Hidlstone Ct., Atlanta, Ga.
Digby, Steve H., 3008 10th Ave., Columbus, Ga.
Dillard, Mary F., 802 N. Spair St., Thomasville, Ga.
Dillinger, Donna J., P.O. Box 294, Sebring, Fla.
Dillman, Stephen W., 420 Francis Dr., Henderson, Ky.
Dillon, Brenda S., 509 N. Market St., Lisbon, Ohio
Dillon, William, R., 509 N. Market St., Lisbon, Ohio
Disbro, Karen S., R.D. 1, Rising Sun, Ind.
Dodd, Robert B., 2863 Plaza Terrace, Fla.
Donahay, Terry A., 562 W. 56th Place, Hialeah, Fla.
Donaldson, Mark H., 283 April Lane, Nashville, Tn.
Dorsey, Russell G., Division St., Boonesville, Ind.
Dougharty, Mark L., 732 N.E. 4th St., Pompana Beach, Fla.
Downing, Deborah A., 107 Harris St., Fort Mill, S.C.
Downing, Michael W., 2338 Murfreesboro Rd., Nashville, Tn.
Drury, Marty R., 111 Walnut St., Springfield, Tn.
Drury, Ruth K., 4510 Wonder, Winter Haven, Fla.
Duffy, Kathryn S., 730-116th Ave., Treasure Island, Fla.
Duke, Barbara J., 71 N.E., 163 St., Miami, Fla.
Dunlap, David R., Rt. 1, Box 229, Cairo, Ga.
Dunn, Sheila P., 106 Woodall, Albertville, Ala.
Dunning, William C., 419 Southwood Dr., Nashville, Tn.
DuVall, Deborah A., 27 Harpersville Rd., Newport News, Va.

Compliments of

SUPERIOR MOTORS, INC.

"All The Name Implies"

630 Mufreesboro Rd.
Nashville, Tenn. 37210

VW Sales—Service—Parts—Body Shop

Phone: 615-254-5641

Compliments of

QUALITY MOTEL MERCURY

411 Murfreesboro Rd.
Nashville, Tenn.

Area Code 615
Phone: 224-3540

SUMTER FIRST CHURCH OF THE NAZARENE

Carl C. Pratt, pastor

Our Students

Jenny Griffen
James Williams
Carl Pratt, Jr.
Joy Pratt

305 W. Oakland Ave., Sumter, S.C.

Serving the people of the Great Chattachoochee Valley

LANETT FIRST CHURCH
of the
NAZARENE

Lanett, Alabama

Department Heads

Rodney Walker—S.S. Supt.
Pearl Herring—N.W.M.S. Pres.
Linda Beehan—N.Y.P.S. Pres.

Gerald Woods, Pastor

Phillip Welch, Our Student

GULFPORT
FIRST CHURCH
of the
NAZARENE

Gulfport, Mississippi

Willis J. Harbison,
pastor

SUPPORTING TREVECCA!

DuVall, Les D., 3544 Western Reserve, Canfield, Ohio
Dye, Robin V., 5012 E. Fountain, Alabama
Dyer, Daniel L., 7444 Highway 70 South, Nashville, Tn.
Dyer, Freddy J., 1243 Amaros Ave., Orlando, Fla.
Dzedulevicz, Karen J., 9518 Indiana St., Jacksonville, Fla.
Easter, Teresa D., 201 Shamrock Rd., Charlottesville, Va.
Eaton, Peggy M., 4341 Morganford St., Louisville, Ky.
Eby, Jonathan P., 1905 Omohundro Ct., Nashville, Tn.
Eby, Susan C., 1905 Omohundro Ct., Nashville, Tn.
Edwards, Cathy A., 2307 Westhaven Dr., North Carolina
Edwards, Juanita L., 2300 N.W., 88th St., Miami, Fla.
Ellis, L. Gail, Rt. 1, Rossville, Ga.
Ellison, Deborah E., Dublin, Ga.
English, D. Glenn, 1003 Oakhurst Dr., Charleston, W. Va.
Erwin, Kathy, Rt. 1, Vanlue, Ohio
Evans, Deitra K., 4032 Nebraska, St. Louis Mo.
Fabrizio, Beatrice G., 119 N. Main Rd., Newfield, N.J.
Fahl, Marilyn R., 4004 Ivy Dr., Nashville, Tn.
Fannin, Beverly J., 204 E. Carroll St., Cherryville, N.C.
Fannin, Meta L., 204 E. Carrol St., Cherryville, N.C.
Farish, Hayward A., Clarksdale, Miss.
Farmer, Roger L., 617 E. 20 St., Hialeah, Fla.
Farr, Shannah V., Rt. 5, Box 60A, Jackson, Miss.
Farris, Mark E., South Highway 27 Somerset, Ky.
Feasel, Rose M., 2809 Crystal Lake Ave., Orlando, Fla.
Fellers, Joan L., 159B Thomas Dr., Fremont, Ohio
Ferguson, Debi, 316 Wadsworth, Lynchburg, Va.
Ferguson, Timothy K., 439 Audubon Circle, Belvedere, S.C.
Fetters, Randy P., 2461 Bellsburg Dr., Dayton, Ohio
Fletcher, Karen D., Rt. 1, Box 39, Stephenson, Va.
Fletcher, Randall S., Rt. 1, Box 39, Stephenson, Va.
Foltz, David C., 127 E. Wilson, Mooresville, N.C.
Foltz, Karen R., 127 E. Wilson, Mooresville, N.C.
Fountain, Charles A., P.O. Box 443, Fitzgerald, Ga.
Fox, Carolyn S., Victoria, Va.
Fox, Jeff D., 23130 S.W. 162 Ave., Homestead, Fla.
Foxworthy, Shelly K., Rt. 1, Box 4441, Callahan, Fla.
Frady, Linda R., 207 Washington St., New Richmond, Ohio
Freeman, Karen S., 6531 Roosevelt Ave., Charleston, W. Va.
Freeny, William L., 1935 Trent, S.J.
French, Doug D., 2015 Dallas Ave., Cincinnati, Ohio
Fridley, Rick C., Augusta Springs, Va.
Fortenberry, Sara A., Merigold, Miss.
Funderburk, Richard L., 55 N.W. 6th Ct., Miami, Fla.
Gabriel, Diane L., 95 Lester Ave. Nashville, Tn.
Gabriel, Ronald L., 95 Lester Ave., Nashville, Tn.
Gamble, Mike, 14970 Manclan, Fla.
Garner, Beth O., 4490 Helene, Memphis, Tn.
Gase, Charles R., 998 Hicks Blvd., Fairfield, Ohio
Gay, Marshall L., 614 Poindexter Dr. Charlotte, N.C.
Geasley, Cynthia J., 4075 Figuers, Nashville, Tn.
Gentry, Sherri P., 2520 Sheridan, Nashville, Tn.
Gerard, Pamela S., 1601 Idle Dr., Clearwater, Fla.
Gerard, Paul S., 1601 Idle Dr., Clearwater, Fla.
Gibbs, Adrian C., 1360-13 Plaza Dr., Mobile, Ala.
Gibbs, Leland D., 1360-13 Plaza Dr., Mobile, Ala.
Gibson, Marilyn D., 871 S.W. 10th St., Pompana Beach, Fla.
Glass, Thomas G., 4058 Ferrarra St., Jacksonville, Fla.
Glendenning, Guy M., 300 Washington, Newell W. Va.
Gleun, Henry D., 5703 Morrow Rd., Nashville, Tn.

GREETINGS

to

TREVECCA NAZARENE COLLEGE

And, congratulations to the class of 1973 from the

FLORIDA DISTRICT

We are happy to support Trevecca -- its high academic standards and spiritual atmosphere -- with our . . .

Youth

Prayers

Finances

Dr. A. Milton Smith

District Superintendent

Trevecca Trustees

Mr. Clifford Hampton
Rev. H.P. Cooper
Mr. A. Frank Scott
Dr. A. Milton Smith

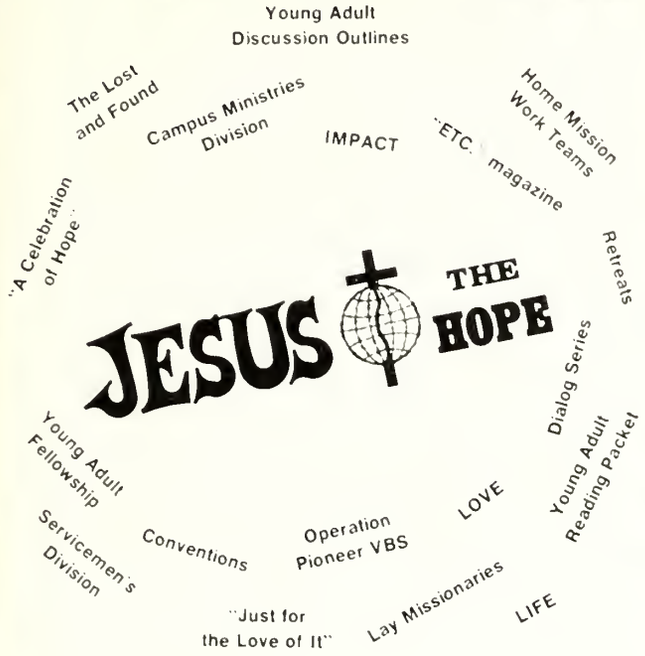

the department of youth

church of the nazarene . . . we're in the business of helping young people become fully functioning members of the body of Christ.

Godbey, Brent A., Rt. 1, Ewbank, Ky.
Godbey, Pleas T., 425 Arlington, Lockland, Ohio
Godwin, James J., 4101 Colebrook Rd., Charlotte, N.C.
Goff, Charles E., Mt. Juliet, Tn.
Golden, Lawrence W., 65 Paris Ave., Nashville, Tn.
Gomer, Martha G., 210 Amherst Dr., Nashville, Tn.
Gordon, F. Denise, 110 Middlesex Dr., Charlottesville, Va.
Grady, Dennis P., 5971 N.E. 5th Ferrace, Ft. Lauderdale, Fla.
Graham, Benita G., 1505 Bluegrass Ave., Louisville, Ky.
Graham, Mark, 512 West Church, Columbia, Tn.
Graham, Mike, 512 West Church, Columbia, Tn.
Graham, Sandra K., 503 Arlington Ave., Nashville, Tn.
Gray, Charles D., 3418 Morgan Ave., Ashland, Ky.
Gray, Paul E., 3418 Morgan Ave., Ashland, Ky.
Greathouse, Beth, 9724 Juniper Ln., Overland Park, Kansas
Green, James M., Rt. 4, Mayfield, Ky.
Gregory, J. Martin, 3917 Devonshire Dr., Nashville, Tn.
Gregory, Julia L., 3917 Devonshire Dr., Nashville, Tn.
Gress, David L., 109 Spruce St., Follettsville, W. Va.
Griffey, Larry, Nashville, Tn.
Griffin, Jenny M., 19 Camellia Rd., Sumter, S.C.
Griggs, Carol S., 208 Oliver St., W. Cola, S.C.
Grimer, Michael W., Rt. 1, Box 21A, Quitman, Ga.
Grifton, Thomas A., 14885 S.W. 188 St., Miami, Fla.
Grogan, Richard L., 1714 Denton Ave., Cookeville, Tn.
Gullett, Ray E., 634 N. Siweren Blvd., Winter Park, Fla.
Gulley, Richard, P.O. Box 352, Decherd, Tn.
Gunno, William D., 601 Medina Ct., Charleston, W. Va.
Gunter, Judy F., 4307 Willow, Gautier, Miss.
Gupton, Marsha E., 2723 Mailan, Nashville, Tn.
Guy, Radonna C., Ga.
Hack, Judy S., 7017 Heege Rd., Afton, Mo.
Hadley, Carolyn D., 114 Maplemere Dr., Clarksville, Tn.
Hagemeir, Jan K., 8467 Los Amores, Buena Park, Calif.
Hale, Ronald S., 526 Lexington Dr. Glasglow, Ky.
Hall, Alice M., 1435 Jasmine Way, Clearwater, Fla.
Hall, Carl N., 1435 Jasmine Way Clearwater, Fla.
Hall, Francis L., RC 1, Charlotte, Tn.
Hall, Jonathan M., 538 Elizabeth St., East Liverpool, Ohio
Hall, Robert L., Portsmouth, Ohio
Hall, Susan M., New Port Richey, Fla.
Hall, William E., 2201 Dixie Hwy., Louisville, Ky.
Hall, William M., 202 E. Price Ave., Nashville, Tn.
Hambrick, Jimmy R., 261 White Ridge Rd., Nashville, Tn.
Hammond, Debbie G., 157 Stewart St., Welch, W. Va.
Hampton, Merry F., 305 Browning Rd., Titusville, Fla.
Hancock, Gary E., 4446 Woodland Ln., Charlotte, N.C.
Hankins, Jan A., 2204 S. Palm, Pasadena, Texas
Hanks, Debra A., 1343 Florence St., Ashland, Ky.
Hanson, Claudia G., 1560 Linda Lou Dr., West Palm Beach, Fla.
Hare, Charlene F., 136 Brown Ave., Lexington, Ky.
Harlan, James E., 503 Lester Ave., Nashville, Tn.
Harmon, Michael E., 4716 Floyd St., South Charleston, W. Va.
Harper, Robert M., P.O. Box 284, Selma, Ala.
Harris, Donald B., 1501 Preston, Nashville, Tn.
Harris, Hayden J., Petersburg, Pa.
Harrison, Linda, Westmoreland, Tn.
Harrison, Lynn A., Huntsville, Ala.
Hartsfield, E. Timothy, 7767 Leafwood Dr., Norfolk, Va.

We Believe In Christian Education
We Support Trevecca

Graham Church of the Nazarene

Graham, N.C.

Pastor—Byron E. LeJeune
S.S. Supt.—Larry Daves
N.W.M.S. Pres.—Mrs. Leroy Wright
N.Y.P.S. Pres.—Charles Seay

We Salute Our Student
Cindy Wright

Bowling Green Immanuel Church of the Nazarene

Route 9—Lover's Lane
Bowling Green, Ky.

Robert Snodgrass, Pastor

"A Growing Church For A Growing City"

Hathcock, Barry D., 4623 Scottsdale Memphis, Tn.
Hathcock, James D., 4623 Scottsdale, Memphis, Tn.
Hatley, Cynthia L., 67 Wilson St., Concord, N.C.
Hatley, (Hal) Frank, 37 Oak Dr., Concord, N.C.
Haufler, Dale E., Rt. 3, Box 217B, Gainesville, Fla.
Havener, Thomas A., 55 Hart St., Apt. 1, Nashville, Tn.
Hawkins, Betty L., Box 120, Paynesville, Ky.
Hayes, Constance A., 811 Turley Ave., Flatwood, Ky.
Hayes, Tom C., N.C.
Headrick, Steven L., 517 Randall St., Hixson, Tn.
Heatherly, Jerry W., 5900 Jasmine, Dayton, Ohio
Hendon, Mark H., Box 1010, Jasper, Ala.
Hendricks, Raymond J., St. Petersburg, Fla.
Henninger, Bonnie E., Box 54, Yermo, Calif.
Henninger, Robert L., 35705 Freemont, Newberry, Calif.
Henricks, Earl L., 1007 Coventry, Akron, Ohio
Henricks, Sally J., 2027 Lexington, Loram, Ohio
Herbert, R. Kaye, 1613 Rred, Eldorado, Ill.
Herring, Helen J., 2332 Vallevside Dr., Decatur, Ga.
Hiatt, James T., 2801 Meadow Rose Dr., Nashville, Tn.
Hickman, Elizabeth C., 246 S. Witch Duck Rd., Va. Beach, Va.
Hightower, Eddie L., 1102 Pearl River Ave., McComb, Miss.
Hill, David R., 3713 Premium Dr., Chattanooga, Tn.
Hillman, Sharon L., Rt. 3, Box 488, N. Augusta, S.C.
Hillstrom, Marsha S., 916 Fern Ave., Cocoa, Fla.
Hinson, Ernest A., 513 Lester St., Nashville, Tn.
Hinton, John J., 2990 Kammeger Ln., Chamblee, Ga.
Hoagland, Ronald C., Sr., 7 Trapize Dr., Napals, Fla.
Hobbs, Joseph D., 2713 Meadow Rose Dr., Nashville, Tn.
Hodges, Arnetta, Rt. 7, Box 169, Orlanda, Fla.
Holstein, Susan, 3030 Revere Ct., Columbus, Ind.
Holt, Peggy G., 311 Srny. Sp. Rd., Ga.
Homma, Kyoko, 75 Lester Ave., Nashville, Tn.
Hood, Donna K., 101 Park Wilson Dr., Athens, Tn.
Hood, Ron L., 3226 Marhes Ct., Ga.
Hooter, S. Diane, 3641 Rockbridge Rd., Stone Mt., Ga.
Horton, Harold E., 483 Rural Hill Rd., Nashville, Tn.
Hosmer, Roger L., 3375 E. Mica Ave., Ypsilanti, Mich.
Howell, Milton D., 715 Sycamore, Celina, Ohio
Hudson, Melissa A., 2919 Honeybrook Dr., Nashville, Tn.
Hull, Marilyn A., Star Rt., Allardt, Tn.
Hunt, Ernest H., 1911 Halafax St., Tampa, Fla.
Hunt, Celeste, 3540 Spring Valley Rd., East Point, Ga.
Hurst, David B., Franklin, Ohio
Ingram, W. Bracken, 447 Bernard Huce St., Greeneville, Tn.
Isley, Pamela J., 811 Plaid St., Burlington, N.C.
Jackson, Beverly J., 2823 Kingswood Ave., Jackson, Miss.
Jacobs, Robbie K., Rt. 7, McMinnville, Tn.
James, David B., 2-C-Ave., Chicopee, Ga.
Janes, Debra G., 1308 McArthur, Manchester, Tn.
Jared, Jerry R., 1251 Dickerson Rd., Nashville, Tn.
Jenkins, Carolyn S., 535 Russell, El Dorado, Ark.
Jensen, Matthew M., 60 Lester Ave., Nashville, Tn.
Jerles, Robert L., New Philadelphia, Ohio
Jeter, Linda G., 1007 Burch Bridge Rd., Burlington, N.C.
Jewell, Lynn M., 2650 Glenoaks Dr., Nashville, Tn.
Johnson, Mickey M., Executive Apts., Nashville, Tn.
Johnson, Eddie L., 455 Gilma Cir., Orlando, Fla.

Columbia First Church of the Nazarene

Gary Powell
Pastor

3120 Kay Street Columbia, S.C.

Congratulations to the Graduates
of 1973

MEMPHIS PARK AVENUE CHURCH OF THE NAZARENE

3647 Park Avenue
Memphis, Tennessee 38111

Michael Ray Estep, Pastor

K&S

advertising
printing
art direction
finished art
layout & design
creative album design

LET K & S PRESS PRESENT YOU TO YOUR CUSTOMERS BY THE PRINTED PAGE.

211 FESSLERS LANE
NASHVILLE, TENNESSEE 37210
242-3474

MUSIC CITY DODGE, INC.

710 Murfreesboro Rd., Nashville, Tn.

244-6666

"Where Volume Sales and Good Service Makes A Difference."

Student Portraits

By

CAIN SLOAN
PHOTOGRAPHY STUDIO

Johnson, H. Dale, Mobile, Ala.
Jones, Catherine A., 5432 Coppedge, Jacksonville, Fla.
Jones, Roberta C., Gainesville, Fla.
Jones, Thomas G., 2003 Carmack Blvd., Columbia, Tn.
Jordan, Linda M., Rt. 1, Davidson, N.C.
Jordan, Richard L., 5900 O'Kneen Ave., Nashville, Tn.
Kaney, Donna J., 211 Cannon Ave., Albany, Ga.
Keener, Alan D., 69 Cranford Rd., Asheville, N.C.
Kendall, Dale E., 234 Castlewood, Lexington, Ky.
Kimmery, Richard A., Dr. Y, Robertsdale, Ala.
Kindall, Gloria J., 231 Ash St., Canal Fulton, Ohio
King, Dennis E., Box 97, Mt. Vernon, Ind.
Kintner, Don E., 9350 Franklin Pkwy., Munster, Ind.
Knight, Deborah A., Rt. 1, Colen Easton, W. Va.
Knight, Miriam T., 1593 Walter, Memphis, Tn.
Knight, Bill L., 1593 Walter, Memphis, Tn.
Kolp, Charles B., 606 Hallam Ave., Cincinnati, Ohio
Kraft, Nancy H., 2791 Crest Ct., Tucker, Ga.
Lal, M. Joyce, Rt. 1, Moscow, Ohio
Lang, James D., Rt. 1, Box 52, Grand Ledge, Mich.
Lane, David M., 4362 Cimmaron, Memphis, Tn.
Langford, Brenda J., 95 Lake Hunter Dr., Lakeland, Fla.
Langford, William B., 1319 School Lane, Nashville, Tn.
Lansford, Betty R., 3870 N.W. 61 Ave., Miami, Fla.
Lansford, Doug H., 3870 N.W. 61 Ave., Miami, Fla
Latham, H. Denton, Jr., 55 Hart St., Nashville, Tn.
Latham, Ken W., 2938 Anderson Rd., Nashville, Tn.
Lay, Kathy R., Ky.
Lee, Franklyn C., J.F.K. Terrace, Christiansted, St. Croix, Virgin Islands
Lee, Victoria A., 2904 2nd St. Beaufort, S.C.
Leffel, Patty A., 210 Dexter Ave., Hilliard, Ohio
Legg, Michael W., 55 Hart St., Apt. 50, Nashville, Tn.
Legg, Patricia L., 1217 Northview, Raleigh, N.C.
Legg, Thomas G., 14260 S.W. 240th St., Homestead, Fla.
Leonard, Larry W., McComb, Miss.
Lewis, Frederick M., Rt. 2, Princeton, Ind.
Labick, Charles F., 4601 Princess Anne Rd., Virginia Beach, Va.
Lightner, Richard P., 511 Lester Ave., Nashville, Tn.
Lightly, John D., Rt. 1, Box 279, Avon Park, Fla.
Liner, Mark V., Box 979, S.C.
Livingston, Lyla F., 211 Overby Dr., Antioch, Tn.
Lord, J. Richard, 93-A, Lester Ave., Nashville, Tn.
Lord, Judy Y., 93-A Lester Ave., Nashville, Tn.
Love, Donald E., Nashville, Tn.
Love, Linda C., Nashville, Tn.
Lovell, Rebecca A., Box 300, Hazel Green, Ala
Luther, Vickie D., 102 Reeves St., Dickson, Tn.
Lynch, Gay L., Box 8426, Jackson, Miss.
McBride, Judith A., 200 Haywood Ln., Nashville, Tn.
McClelland, Jane W., 2016 Chowkeebin NeNe, Tallahassee, Fla.
McCollum, Gary L., 512 Edwin, Nashville, Tn.
McCormick, Ron W., Rt. 7 Country Estates, Albertsville, Ala.
McCrary, Donald V., 315 McKennell Dr., Nashville, Tn.
McCullough, Carol J., 19 Union Ave., Pittsburg, Pa.
McCullough, Wilbur, 19 Union Ave., Pittsburg, Pa.
McDonald, Susan G., Rt. 1, Douglas Dr., Charlotte, N.C.
McGee, Corbis A., 1114 Chaloner, Roanoke Rapids, N.C.
McGuire, Brian W., 7412 El Monte, Prairie Village, Kansas
McGuire, Michael R., 10121 Parkington Ct. Manassas, Va.

McKinley, Julia M., Rt. 2, Pataskala, Ohio
McKinney, M. Christene, 2755 Highland St., Grove City, Ohio
McLemore, Donna M., Belvedere Manor Apts., Jackson, Miss.
McNeill, George M., Rt. 1, Troy, Tenn.
McNichols, Joan L., 221 Circle, Hilliard, Ohio
McNichols, Joyce A., 221 Circle, Hilliard, Ohio
Mackey, Linda S., 1413 Preston Dr., Nashville, Tn.
Mackey, Nancy L., 1413 Preston Dr., Nashville, Tn.
Mains, James A., 4031 Carlisle Rd., Lakeland, Fla.
Mallette, Lane S., 1704 Wood Haven, Brandon, Fla.
Manning, Tommie C., 1902 East Caird Ave., Nashville, Tn.
Marklin, Jimmy D., 140 W. Park Dr., Clarksville, Tn.
Marshall, James T., 1703 Skinner, Lakeland, Fla.
Martin, Paul J., 835 Mississippi Ave., Nashville, Tn.
Mathews, Marcia J., 4252 Florida, Cincinnati, Ohio
Mathews, Nancy S., 4252 Florida, Cincinnati, Ohio
Mathis, Retha J., Rt. 6, Fayetteville, Tn.
Maurice, Jacqueline M., 107 Birch, Summerville, S.C.
Maxwell, Carla L., 730 Marble St., Charlotte, N.C.
Maxwell, Flossie M., Rt. 2, Nashville, Tn.
Meador, Billy W., Rt. 1, Hardy, Va.
Medlin, Roger D., Rt. 1, LaVergne, Tn.
Meeker, Ralph W., 1211-16½ St., Bettendorf, Ind.
Mellish, Donald L., 2234 Bowers Rd., Lapeer, Mich.
Menefee, C. Jackson, 55 Hart St., Apt. 18, Nashville, Tn.
Menefee, Martha, 55 Hart St., Apt. 18, Nashville, Tn.
Merchant, Rebecca C., 1724 Mockingbird, Lakeland, Fla.
Merritt, Laura A., Rt. 1, Pineville, N.C.
Middendorf, David A., 614 Huntington Parkway, Nashville, Tn.
Miller, Elizabeth M., Spencerville, Ohio
Miller, Judith D., 1016 29th St., Ashland, Ky.
Miller, Pamela L., 1544 South Betty Lane, Clearwater, Fla.
Milhron, Don R., Walker's Dam, Limeza, Va.
Millraney, Edward M., 503 Camden, Nashville, Tn.
Mingmaung, Lukkana, Thailand.
Minshall, Darlene M., 731 4th Ave. S.W., Largo, Fla.
Mitchell, M. Delores, 3112 Cornwall Rd., Columbia, S.C.
Modestit, Dwight, Decherd, Tenn.
Moody, Bonnie K., 200 Lynnbrook Dr., Orlando, Fla.
Moorehead, Allme A., 15370 Lincoln Dr., Fla.
Morrow, John R., 511 Greenfield Dr., Rossville, Ga.
Morrow, Terri L., 511 Greenfield Dr., Rossville, Ga.
Mort, Michael E., 604 Center Dr., Beaufort, N.C.
Morton, Kenneth P., 446 Parker Rd., Charleston, W. Va.
Morton, Randall T., 513 Rollingwood Rd., Birmingham, Ala.
Mosher, Sharon A., 581 Lincoln Ave., Barberton, Ohio
Mosher, William N., Rt. 5, St. Rt. 521, Delaware, Ohio
Mosley, Brenda J., 1423 W. Paul, Fresno, Calif.
Mosley, Ann, 1423 W. Paul, Fresno, Calif.
Mosley, Kathryn E., P.O. Box 102, Arcadia, Fla.
Mullinax, Donita J., P.O. Box 144, Zirconia, N.C.
Mullinax, Gary B., P.O. Box 144, Zirconia, N.C.
Murphy, Larry E., Rt. 3, Box 375, Fairmont, W. Va.
Myers, Larry L., 73 Paris Ave., Nashville, Tn.
Nabors, Jonathan R., Mississippi
Nally, Cheryl D., 5341 St., Henderson, Ky.
Neeley, Brian M., 407 Linda Lane, Madison, Tn.
Neeley, Gary W., 407 Linda Lane, Madison, Tn.
Nelson, Darryl F., 618 Galaxie Dr., Nashville, Tn.

TALLANT'S
BODY SHOP

Prompt Service
Paint Jobs A Specialty
Bear Frame and Front End Service

William Tallant

Highway 41-70S
Murfreesboro, Tn.

BAR-B-CUTIE

423 Murfreesboro Rd.

"Finest of Bar-B-Cue"

together
we can make things
happen at
Trevecca

tennessee district
church of the nazarene
h. harvey hendershot,
SUPERINTENDENT

COLLEGE HILL

CHURCH OF THE NAZARENE

NASHVILLE, TENNESSEE

Serving The Total Community

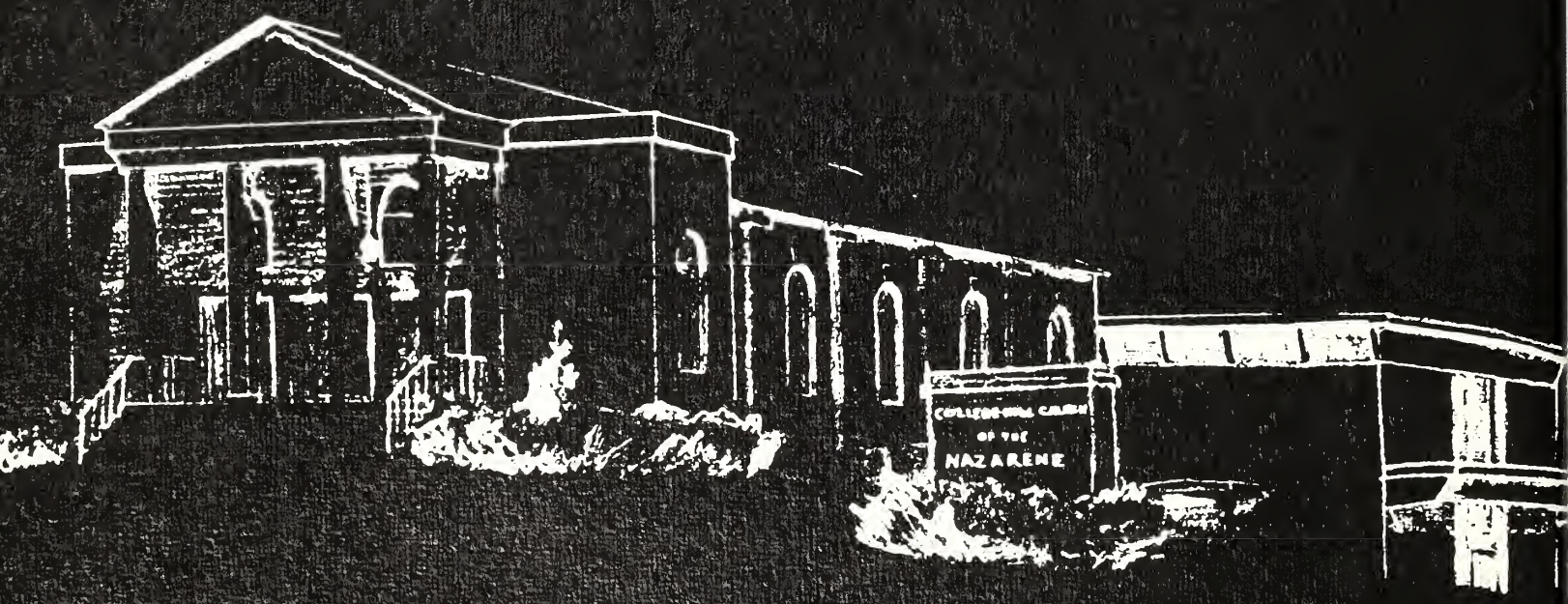

SPIRITUAL OUTREACH
DAY CARE CENTER
KINDERGARTEN
YOUTH ACTIVITIES
RETIREMENT MINISTRY

Rev. Merlin Provance,
Pastor

John T. Benson Publishing Co.

1625 BROADWAY / NASHVILLE, TENNESSEE 37202

Supplying Music City
And The World
With The Best
In
Recorded
And
Printed
Christian Music.

Since 1902

Nelson, Geraldine, Rt. 1, Box 148-A, Brighton, Tn.
Neslatt, Carlotta, 415 N. 7th Ave., Hopewell, Va.
Newman, Evelyn G., Rt. 6, Franklin, Ky.
Newton, Neil G., 55 Hart St., Nashville, Tn.
Newton, Patricia L., 55 Hart St., Nashville, Tn.
Newton, Vicki E., Rt. 6, Mt. Vernon, Ohio
Nicks, Daniel C., 3143 Mardell Dr., Jacksonville, Fla.
Nihart, Jimmy E., 60 Nance Lane, Nashville, Tn.
Nix, John C. IV, 1426 21st Ave. E, Tuscaloosa, Ala.
Nix, Joy N., 240 5th Ave., Pleas. Gr., Birmingham, Ala.
Nixon, Margaret D., Monterey, Tn.
Noel, Pamela J., 402 Northside Dr., Lexington, Ky.
Noxtine, Melda K., 7806 Garrison St., Tampa, Fla.
Odom, Waymond C., 426 Neal Ave., Nashville, Tn.
Oliver, Sandy A., 1801 David Dr., Cullman, Ala.
Orsbon, James, Box 37, Belle Glade, Fla.
Owensby, Timothy G., 2415 Pafford Dr., Nashville, Tenn.
Page, James F., 4415 Lake Lawne, Orlando, Fla.
Page, Linda C., 1200 Weststone, Charlotte, N.C.
Parham, H. Royroy, British Honduras
Park, Janis E., 168 Greenlea, Clearwater, Fla.
Parker, Brenda N., Colonial Villa Apts., 260 Pelham Rd., Greenville, S.C.
Parrish, Charles D., Rt. 7, Glasglow, Ky.
Parrish, Thomas G., 1720 Pepper Dr., Tallahassee, Fla.
Patterson, Linda N., Rt. 2, Alderson, W. Va.
Patterson, Ralph D., Ironton, Ohio
Pauley, Elva S., 612 98th St., Marmet, W. Va.
Payne, Robert E., 310 Westchester, Box 94, Madison, Tn.
Payton, Karl E., Rt. 2, Box 53-A, Caneyville, Ky.
Peeden, Kathryn J., 2423 Huntsville Rd., Florence, Ala.
Peercy, Ken M., Rt. 5, Franklin, Tn.
Pennington, Mary Lou, 514 McDonald Dr., Nashville, Tn.
Perry, Joseph W., USOM/OPS, APO, San Francisco, Calif.
Petry, Sharon, Rt. 1, Box 97-A, Crowley, La.
Phillips, Lyla K., 319 Wimpole Dr., Nashville, Tn.
Phillips, Pamela A., 3360 Oklahoma, Titusville, Fla.
Phillips, Pamela R., Box 11101, Atlanta, Ga.
Phipps, David L., 6124 Cougar Rd., Jacksonville, Fla.
Phipps, Donald, 6124 Cougar Rd., Jacksonville, Fla.
Piercey, Debra L., 112 Castaway Ct., Nashville, Tn.
Plummer, Howard L., 5501 Rockwood Rd., Charlotte, N.C.
Poe, Diane R., 2921 Ave. E., Birmingham, Ala.
Poe, Sara L., 1202 Second Ave., Charleston, W. Virginia
Poeppelmeyer, Darrell R., 55 Hart St., Saturn Apt. No. 40, Nashville, Tn.
Popp, Patrick D., R.R. 3, Shelbyville, Ky.
Poteete, Andrew C. III, 9812 Humber Dr., Nashville, Tn.
Powell, Mitchell L., P.O. Box 366, Ridgeland, Miss.
Powers, Elbert J., 641 Kinsey, Madison, Tn.
Powers, Robert R., 709 Ronnie Rd., Madison, Tn.
Powers, Steven C., 641 Kinsey, Madison, Tn.
Pratt, Carl C., 209 Lesesne Dr., Sumter, S.C.
Pratt, Linda J., 209 Lesesne Dr., Sumter, S.C.
Presley, Sandra J., 76 Nance Lane, Nashville, Tn.
Price, Jeanette L., Rt. 3, Box 291C, Sylacauga, Ala.
Pride, Richard E. II, Box MA70, Hamersville, Ohio
Prioleau, Carolyn, 4039 Gaynell Ct., Orlando, Fla.
Prough, Ruth K., 4510 Wonder Valley, Decatur, Ga.

ALBERT PICK MOTEL

320 Murfreesboro Road
Nashville, Tennessee
615-242-5424

Spence Oliver,
Owner

Pensacola First Church
of the Nazarene

1700 West Jackson
Pensacola, Florida

J.K. Warrick, Pastor

Ye Olde
Book Store

Your College Bookstore

Edson E. Myers, Manager

The Palmetto Nazarenes

Boosting TREVECCA NAZARENE COLLEGE

DISTRICT OFFICERS

Marion Pressley . . . . . Secretary
Oscar B. Pullen . . . . . Treasurer
Mrs. John S. Love, Jr. . . . . Editor
Mrs. D. Moody Gunter . . . . . N. W. M. S. President
N. J. Lewis . . . . . Church School Chairman
Gary F. Powell . . . . . N. Y. P. S. President

Advisory Board
Otto Stucki
D. Moody Gunter
. L. Power
. B. Hicks
. I. Coleman

Dr. Otto Stucki
District Superintendent

Trevecca Trustees
Otto Stucki
D. Moody Gunter
J. S. Lee

SALUTE TO OUR PALMETTO STUDENTS

Jackie Manrice
Jenny Griffin
Joy Pratt
Carol Griggs
Carey Behrenat
Johnny Webb
Skye Allison
Brian Allison

Dale Beardsley
Vickie Lee
Bob Henninger
Chuck Sinclair
James Williams
Carl Pratt
Johnny Wallace

Sharon Hillman
Herb Agee
Peggy Smith
Mike Courtney
Mike Mort
Delores Mitchell
Tim Ferguson

CONGRATULATIONS TO THE CLASS OF 1973

Prouse, Timothy R., 420 W. Penn St.
Pugh, Linda S., 2007 Helms Ave., Leesburg, Fla.
Quevedo, Stanley R., 2620 Long St., Tampa, Fla.
Ragland, David F., 7435 Plantation Rd. Roanoke, Va.
Ramwater, Paul E., 217 Linden St., Cordova, Ala.
Ralston, Sonia J., 654 Wilshire Rd., Mobile, Ala.
Randolph, Deborah J., Rt. 3, Murfreesboro, Tn.
Ray, Cathy D., 711 Maple Ave., Burlington, N.C.
Ray, Gary P., 1146 N.W. 19th Ct., Ft. Lauderdale, Fla.
Redman, Edward K., 5122 Patterson Dr., Louisville, Ky.
Reed, Connie A., 606 Lenz Ave., Cordova, Ala.
Reed, David D., 55 Hart St., Apt. 44, Nashville, Tn.
Reynolds, Ginger F., Rt. 2, Box 76, Jamestown, Tn.
Reynolds, Larry W., 877 Furlong Dr., Lexington, Ky.
Richards, Ronald L., Box 108-A,Rt. 3, Ironton, Ohio
Richards, Sheila J., 416 Sanousky St., Columbia, Ky.
Richardson, Larry N., 396 Church St. Dixon Tn
Ridley, Nelson, 2929 Glenmeade Dr., Nashville, Tn.
Riggins, Cynthia L., 111 Christopher St., Cahokia, Ill.
Rishel, Theodore J., 300 W. Old Pass Rd., Miss.
Ritter, Dana L., 408 Trenton, Okla.
Roberts, Timothy R., 1050 W. Main, Franklin, Ohio
Robertson, Jerry S., 217 Truetland St.,
Robinson, Victor L., 108 Bussell Ferry Rd., Lenour City, E. Tn.
Robinson, Walter L., 47 Patton Dr., Brunswick, Ga.
Robinson, Yvonne L., 550 Eldron Dr., Miami Springs, Fla.
Rogers, Michael D., Homestead, Fla. 33030
Rohmann, Gary R., 137 Lakeside Pk. Rd., Hendorsonville, Tenn.
Rone, Zebra A., 3039 Hawthorne, Ky.
Rosdhal, Eddie G., 3070 High Point Rd.,
Rose, Rhonda K., 209 S. Preston, Crothersville, Ind.
Ross, Melinda L., 210 N. Main, Owensville, Ind.
Rowland, Vickie S., 623 Murray Rd., Fort Valley, Ga.
Rowling, Deanna L., 200 Thomas St., Waycross, Ga.
Ruggles, Linda K., 11065 Green, Glasgow, Ky.
Runyan, Harold D., 1218 Ellen Dr., Charleston, W. Va.
Runyan, Jacqueline B., 55 Hart St., Apt. 30, Nashville, Tn.
Runyan, Paul M., 55 Hart St., Apt. 30, Nashville, Tn.
Russell, Sharon R., 504 S.E. 11 St., Ocala, Fla.
Rutledge, M. Anne, 103 Cederama Dr., Huntsville, Ala.
Ruttan, Ruth M., 7103 Oakney, Jacksonville, Fla.
Ryun, Nora A., 4154 Caywood Circle, Orlando, Fla.
Saltkill, Dale D., Ky.
Sandberg, Marcella D., 232 C Pringle Circle, Green Cove Springs, Fla.
Sanders, Bob J., Rt. 3, Box 7, Newport, Ala.
Sanders, Suzanne, 55 Hart St., Apt. 27, Nashville, Tn.
Sanderson, Kathy Rochelle, 4642 28 Ave. No., St. Petersburg, Fla. 33713
Say, Joy L., 2824 Page,
Schrock, Danny R., 1118 Harold Dr., Nashville, Tn.
Scott, Deborah S., 72 Grant, Newark, Ohio
Seitter, Coleen D., Box 2026, Satellite Beach, Fla.
Seitter, Mark R., Box 2026, Satellite Beach, Fla.
Selman, Catherine R., Columbia, Miss.
Shannon, Debra L., 142 S.E. 5 Ave., Delray, Fla.
Sharpe, Linda S., 2714 N. Woods Dr., Macon, Ga.
Shaw, Patricia L., 24 Redford Apt., Nashville, Tn.
Shaw, Vivian A., 1217 Northview A., Raleigh, N.C.

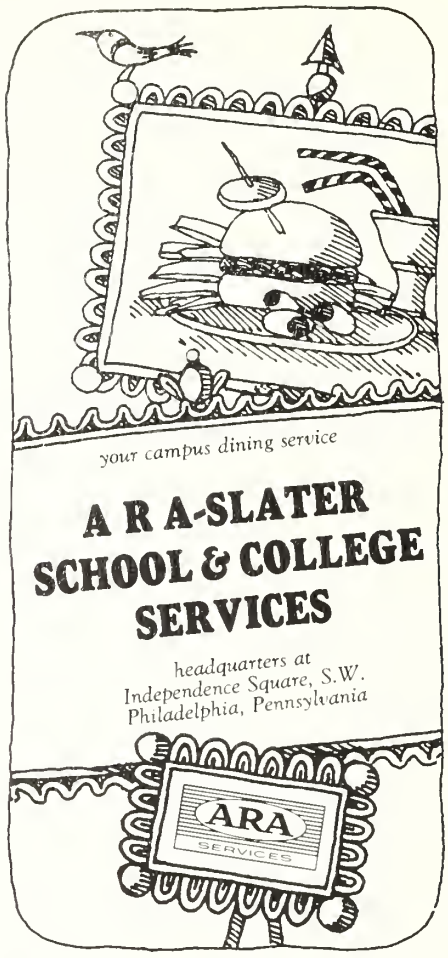

It's the real thing. Coke.

Trade-mark ®

Bottled Under the Authority of the Coca-Cola Company by:
Coca-Cola Bottling Works of Nashville

McCOMB
FIRST CHURCH
OF THE
NAZARENE

George M. Lake, Pastor

Danny Boone, Junior

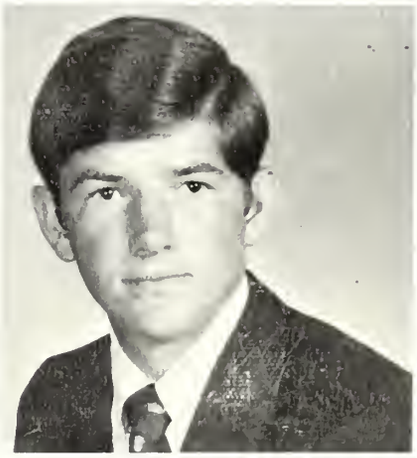

Eddie Hightower, Junior

Vickie Boone, Sophomore

Larry Leonard, Junior

904 Wetterman St.
McComb, Mississippi

Congratulations To The Class of '73

Greetings From The All-American City!

South Florida Heights Church of the Nazarene

3003 South Florida Avenue, Lakeland, Florida

OUR STUDENTS

Tom Brower
Brenda Langford
Terry Langford
Jim Mains
Ted Marshall
Paul Martin
Becky Merchant
Ruth Prough Drury
Wendy Witmer
John Wooten

Rev. Paul Bickes

Rev. Kerry Lumley

Congratulations
to the
Class of '73
from the

CHATTANOOGA FIRST CHURCH OF THE NAZARENE

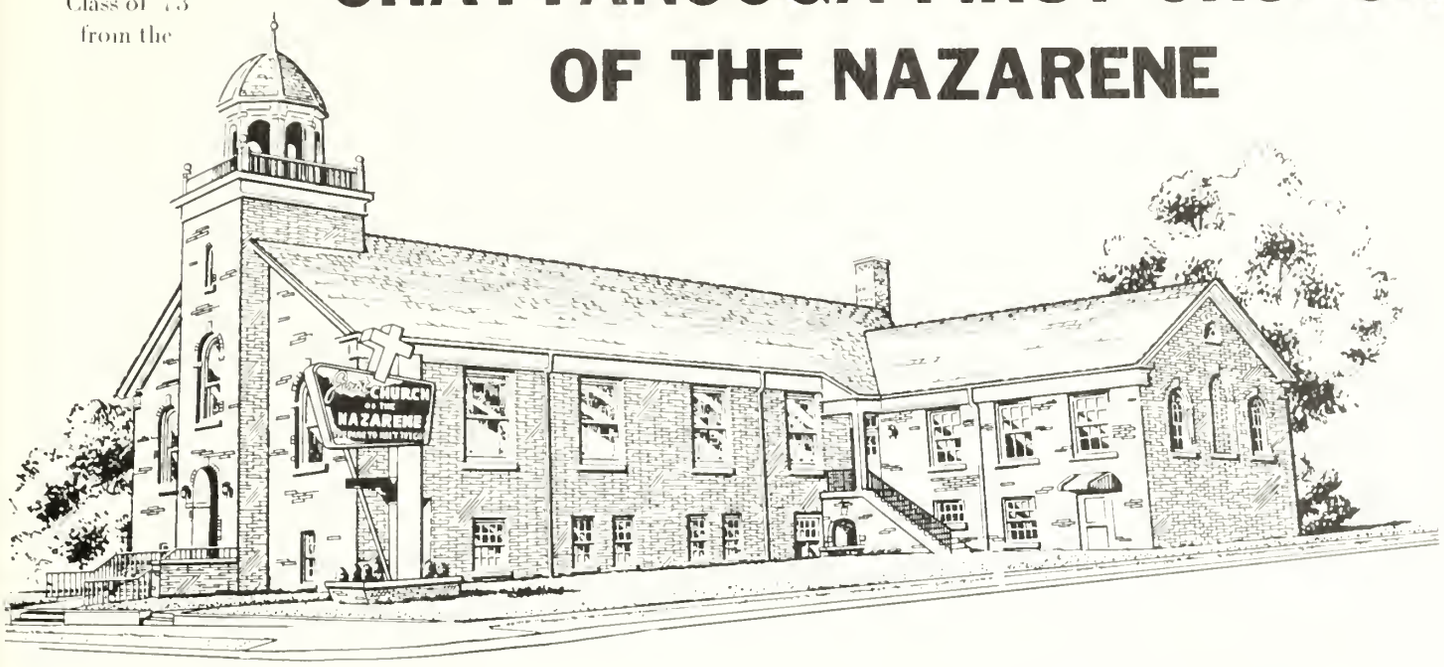

E. Main and Willow Streets

Chattanooga, Tennessee

Mrs. Andrew Campbell
N.W.M.S. President

Rev. John R. Andrus
Pastor

Clarence Clifton
S.S. Superintendent

Danny Fleagle
N.Y.P.S. President

Preaching Full Salvation Since 1906!

John Bilbra, Jr.
Music Director

Love is: attending Trevecca

Lovingly
the

Kentucky District

Dr. Dean Baldwin: District Superintendent
Mrs. Gloria Baldwin: N.W.M.S. President
Rev. Lawerence Adams: District Church Chairman
Rev. Dewey Williams: N.Y.P.S. President

Board of Trustees

Dean Baldwin
E. J. Milby
Bob Allen
Oliver Huff

The Church and the College ....

"Workers together with Him"

East Tennessee District
Church of the Nazarene

Dr. Glen Jones, Superintendent

TO THE CLASS OF 1973

The North Carolina District

CHURCH OF THE NAZARENE

OFFERS TREVECCA A

Formula For Success!

$$t + nc \approx tnc$$

[teamwork + north carolina ≈ trevecca nazarene college]

Rev. Winston J. Hatcliff
NYPS President

Rev. Terrell C. Sanders, Jr.
District Superintendent

Mrs. T. C. Sanders, Jr.
NWMS President

Rev. Asa H. Sparks
Chairman of Church Schools

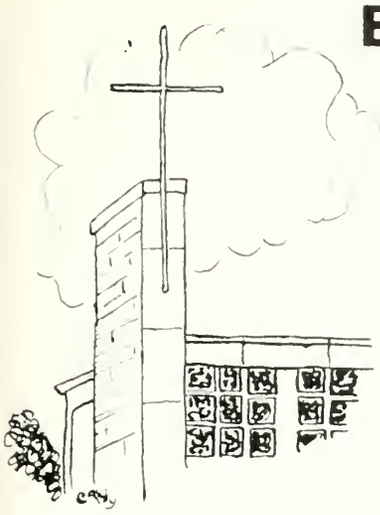

BURLINGTON FIRST CHURCH OF THE NAZARENE

1410 Elder Way
Burlington, N.C.

Loren E. Schaffer,
Pastor

Mrs. Linda Jeter,
Senior

Cathy Ray,
Freshman

DONELSON CHURCH OF THE NAZARENE

208 Donelson Pike
Nashville, Tennessee

Phone: 889-2860

Rev. Lynn Cassidy

the friendly church where you are never a visitor

Bob Madison
Pastor

Doug Barrett
Minister of Youth and Music

NASHVILLE BETHEL CHURCH OF THE NAZARENE

409 E. Trinity Lane

Nashville, Tennessee

MARIETTA FIRST CHURCH OF THE NAZARENE

Marietta, Ga.

Edward S. Barton, Pastor

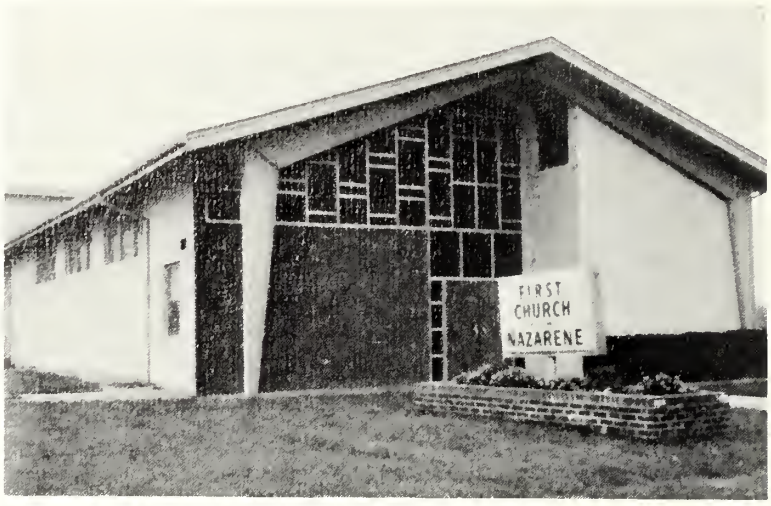

WE BELIEVE IN AND SUPPORT TREVECCA NAZARENE COLLEGE 100%!

EAST POINT CHURCH OF THE NAZARENE

East Point, Georgia

A. Wayne Mills, Pastor

A
Link
in
the
Chain
of
Loyal
Support
for
Trevecca

Alabama District
Church of the Nazarene
Reeford L. Chaney, Superintendent

MISSISSIPPI IN '73

Money
Involvement
Support
Service
Interest
Sacrifice
Spirit
Investments
Prayers
People
Impact

MISSISSIPPI DISTRICT
Church of the Nazarene
W. M. Lynch, Superintendent

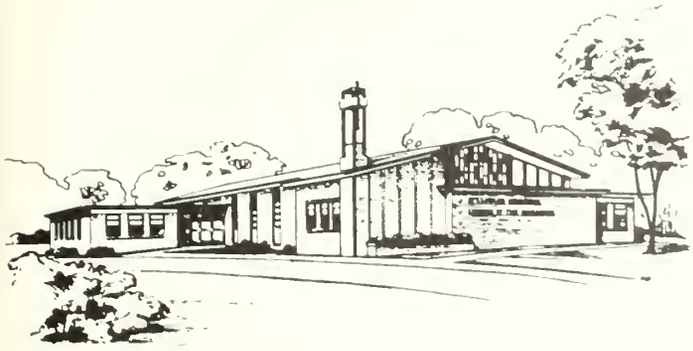

McCLURKAN MEMORIAL CHURCH OF THE NAZARENE

332 54th Avenue N.
Nashville, Tenn.

Edward F. Cox, Pastor

Congratulations to the Class of
'73

MARYVILLE FIRST CHURCH OF THE NAZARENE

Maryville, Tennessee

Charles Patton, Pastor

POMPANO BEACH FIRST CHURCH OF THE NAZARENE

916 N.E. 4th Street
Pompano Beach, Florida

Rev. W.T. Dougharty, Pastor

Marilyn Gibson

Mark Dougharty

Laura Brodien

SERV QUIK CLEANERS

350 Murfreesboro Rd.

"Serving Trevecca from the bottom of the hill"

DODGE CLEANERS

350 Murfreesboro Rd.

CLEARWATER FIRST CHURCH
OF THE
NAZARENE

1875 Nursery Road
Clearwater, Florida

Carl N. Hall,
pastor

Congratulations to our students:

Kevin Beard
Fred Bruder
Debbie Clark
Pam Gerard
Paul Gerard
Alice Hall
Carl Hall, Jr.
Pam Miller
Debbie Thomas
Wayne Thomas
Danny Williams
Dena Williams

ROSSVILLE, GEORGIA
FIRST CHURCH
OF THE
NAZARENE

Robert F. Huff, Pastor

Our Students:

John Morrow
Terrie Morrow
Jackie Stevens

We support Trevecca with our students, money, and prayer.

Cecil's Flowers

120 20th Avenue North
Nashville, Tenn. 37203
Phone (615) 329-3654

"Your Nazarene Florist"

WHO CARES

... we do

First Church of the Nazarene

510 Woodland
Nashville, Tennessee

J.V. Morsch, Senior Pastor

75

Years of Service
To The Community
And College

BRADENTON FIRST CHURCH OF THE NAZARENE

Pastor
Robert H. Spear, Jr.

1300 17th Ave. W.
Bradenton, Florida

Congratulations Seniors
From Florida's Largest Nazarene Church

WE TOO HAVE "SHARED HIS SPIRIT"!

Our Students:

Bill Carter
Les Sprang
Debbie Sykes
Jim Spear

Assoc. Pastor
Herb McMillian, Jr.

For a special one
though far away,
My love doth grow more
each day,

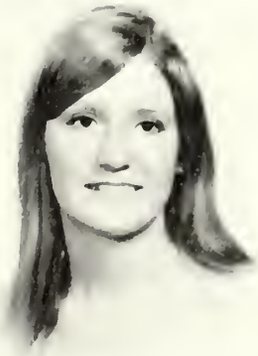

I long for the time she shall
be near,
And give thanks to God for
preparing that year!

Shea, Darlene F., 126 E. Bouganville, Port Richie, Fla.
Shearer, Beverly J., 117 Lynnwood, Lancaster, Ky.
Shelley, Thomas L., 304 E. Washington St., Sabina, Ohio 45169
Shelley, Charlene T., 84 Lester Ave., Nashville, Tn.
Shelley, Jerry W., Albany, Ky.
Sherrill, Frieda E., 55 Hart St., Apt. 2, Nashville, Tn.
Sherrill, Timothy W., 854 Springfield Highway, Goodlettsville, Tn.
Shields, Rebecca D., 297 Clovernook Dr., Nashville, Tn.
Shields, Nannie P., 297 Clovernook Dr., Nashville, Tn.
Shinn, Patti R., Condominio Poncianaofcalee Marina No. 16 Ponce, Puerto Rico 00731
Shirer, Sheila K., 148 Hindman Lane, Weirton, W. Va.
Shirley, Michael A., Birmingham, Ala
Sholter, Freda M., 18820 S.W. 311 St., Homestead, Fla
Shomo, Stephen D., 75 Carlton St., Harrisburg, Va.
Simmons, Patsy M., Box 201, Gloverville, S.C.
Simmons, Catherine J., Box 201, Gloverville, S.C.
Simpson, Johnny W. Jr., Rt. 1, Danville, Ga.
Sinclair, Bruce L., 125 McDowell Dr., Chester, S.C.
Singleton, Norma J., 420 Connell Rd., Valdosta, Ga.
Skeen, Stephen L., 403 Gardy St., Perry, Ga.
Slappy, Eunice L., 2130 Walden Rd., Macon, Ga. 31206
Slone, Jana L., 1130 Elmwood Ave., Ashland, Ky. 41101
Smallwood, Robert D., 55 Hart St., Apt. 14, Nashville, Tn. 37210
Smith, Betty G., 93 Nance Lane, Nashville, Tn.
Smith, Glenn C., Jacksonville, Fla.
Smith, Joseph W. Jr., 2120 E. 59 St., Savannah, Ga.
Smith, Linda A., Dalton, Ga.
Smith, Patsy, P.O. Box 885, Lawrens, S.C. 29360
Smith, Ronald E., Rt. 2, Mt. Carmel, Ill.
Smith, Susan Beth, 714 Sunbright, Kalamazoo, Mich.
Smith, Wyndell H. Jr., 3800 Belhaven, Greensboro, N.C.
Smithson, Pamela S., 2028 Franklin Limestove Ct., Nashville, Tn.
Smotherman, Karen Ruth, 2711 Meadow Rose Dr., Nashville, Tn.
Snodgrass, Dennis Ray, 55 Hart St., Box 47, Nashville, Tn.
Soles, Marsha L., Box 912, Ga.
Spaulding, Henry W., 754 Cole Rd., Panama City, Fla.
Spear, Jim W., 1300-17 Ave. W., Bradenton, Fla.
Speer, Faye, 5318 Anchorage Dr., Nashville, Tn.
Speer, Loraine S., 75 Lester Ave., Nashville, Tn.
Spencer, Elizabeth Ann,6231 Adahi Dr., Covington, Ky.
Spencer, Michael David, 407 Willow Dr., Glasgow, Ky.
Spencer, Patricia Ann, Vanlue, Ohio
Spiva, James L., 2410 Ashland Rd., Panama City, Fla.
Spoon, Ann R., 11955 S.W. 217 St., Fla.
Spraker, Twila J., 5427-25 St. W., Bradenton, Fla.

Sprunll, Mendell L., 89 Lester Ave., Nashville, Tn.
Staley, Robert H., Ellettsville, Ind.
Starkey, Sharon Elaine, Friendly, W. Va.
Steele, Joyce E., 1406 West Palm Beach, Fla.
Steele, Kenneth Alan, 719 Lausammes Dr., Valdosta, Ga
Stephens, Jacquelyn J., 5 Polk Lane, Ft. Ogleth, Ga.
Stinson, William A., Rt. 1, Box, Cottontown, Tn.
Stewart, Sanford G. Jr., 55 Hart St. Apt. 42, Nashville, Tn.
Stockel, Debra J., 27041 Liberty Dr., Warren, Mich.
Stocks, J. Angela, 303 Lux Ave., Cincinnati, Ohio
Stone, Brenda G., Rt. 4, So. Hollywood Dr., East Liverpoole, Ohio
Stout, Dennis J., Rt. 1, Browntown, Ind.
Stout, Morris Lee, Campus Trailer Ct., Box 207, Nashville, Tn.
Stover, Larry Paul, 4936 Saks Rd., Anniston, Ala.
Stover, Linda Lou, 4936 Saks Rd., Anniston, Ala.
Stover, Rodney Lee, Bluford, Ill.
Street, Kenneth E., 2712 Dickerson Rd., Nashville, Tn.
Stroman, Elizabeth S., 6422 So. Fresno, Ft. Smith, Ark.
Stroud, Millen D., 1001 Justice St., Hendersonville, N.C.
Suddath, Jerry Lee, 518 30 Ave., Tuscaloosa, Ala.
Sullivan, Wendell Lane, 1021 West Haven Blvd., Jarkson, Miss.
Sumner, Don Paul, 5014 Marvel Dr., Nashville, Tenn.
Suttles, Donna Sue, Box 316, Olive Hill, Ky.
Swallows, Ralph E., 3014 St. Dennis Ave., Louisville, Ky.
Sykes, Debbie Lou, 2318-7 Ave. W., Bradenton, Fla.
Sykes, Michael Ray, 504 Pineridge Trail, Marietta, Ga.
Talkington, Frances Lee, East Liverpool, Ohio
Tarter, Larry W., 100 Poplar Rd., Oak Ridge, Tn.
Taylor, David, C-10 93 Nance, Nashville, Tn.
Taylor, David L., Rt. 1, Box 259Q, Brandon, Fla.
Taylor, Shirley A., 1918 Attucks Ave., Fla.
Taylor, Susan V., Rt. 1, Box 259Q, Brandon, Fla.
Terry, Douglas W., 74 Nance Lane Apt. 4, Nashville, Tn.
Terry, Peggy, 74 Nance Lane, Apt. 4, Nashville, Tn.
Thavornyu, Kitti, 511 Lester Ave., Nashville, Tn.
Thavornyu, Nongnoi, 511 Lester Ave., Nashville, Tn.
Thaxton, Kathy A., 2215 No. Rayburn Ct., Pasadena, Texas
Thomas, Debra Marcene, 14245 Yacht Club Blvd., Seminole, Fla.
Thomas, Wayne Monroe, 14245 Yacht Club Blvd., Seminole, Fla.
Thompson, Frieda Jo, 3225 Whites Creek Pike, Nashville, Tn.
Thompson, Larry E., 5209 Eugene Way, Louisville, Ky.
Thompson, Melvin B., 13 Placid Place, Crawfordsville, Ind.
Thompson, Roy Lee, 3225 Whites Creek Pike, Nashville, Tn.
Thornton, Thomas B., Columbus, Ga.

Thrash, Jon D., Rt. 4, Box 1025, Alexander City, Ala
Todd, Thomas W., 124 N.W. 60 Ave., Fla.
Toram, Charles M., 211 So. Cleveland, Hopkinsville, Ky
Trent, Roger B., 317 Lester Ave Nashville, Tn.
Troutman, Deryl Paul, 209 Lucille St., Lake Charles, La.
Tubbs, Larry A., 93 Lester Ave., Nashville, Tn.
Turner, Kenneth, 76 Nance Lane, Nashville, Tn.
Turner, Terry Wayne, 1705 E. 28 St., Chattanooga, Tn.
Twining, Donald E., 4000 Creighton Ave., Huntsville, Ala.
Unruh, R. Richard, 55 Hart St. Apt 15, Nashville, Tn.
Van Allen, Richard S., 503 Williams Ave., Raceland, Ky.
Vanderpool, Phyllis Ann, 1018 Newark Rd., Mt Vernon, Ohio
Vanderpool, Sandra Kay, 1018 Newark Rd., Mt. Vernon, Ohio
Vankuiken, Claudia J., 74 Paris Ave., Nashville, Tn.
Vaught, Darryle Lee, 2304 Union St. So., St. Petersburg, Fla
Vaughn, James Oren, 1010-25 Ave E., Tuscaloosa, Ala.
Vogl, Judith L., 1803 David Rd., Cullman, Ala.
Venable, Judi Ann, 5119 Aurora Dr., Ventura, Calif.
Vertrees, Mark S., 12 Leland Dr., Clarksville, Tenn
Vincecke, Devorah Sue, 4921 Grandview Dr., Owensboro, Ky.
Viola, Gary Lee, 66 Nance Lane, Nashville, Tn.
Waddell, Charity E., Rt. 1, Box 39, Woodbury, Ga.
Wagoner, Richard D., 121 Willow Lane, Follanbee, W. Va.
Walker, Sharon Sue, 1415 Malvernie Ave., Jarksonville, Fla.
Walker, Shirley A., Rt. 1, Box 73, Dayle, Tn.
Wallace, John W., Rt. 4, Box 450, Georgetown, S.C.
Waller, Robert Keith, 2894 Waters Rd., Atlanta, Ga.
Walls, R. Dianne, 700 Woodsmill Rd., Gamesville, Ga.
Walton, Donna K., Columbiana, Ala.
Ward, Alfonzo, Orlando, Fla
Ward, Jim W., 305 E. River Dr., McMinnville, Tn.
Warner, Debra J., 1105 Hidmon, Covington, Ky.
Waters, Cynthia Renae, 19343 Keymar Way, Gaithersburg, Md.
Watkins, Charles H., 55 Hart St. Apt 32, Nashville, Tn.
Watkins, Brenda J., 55 Hart St. Apt 32, Nashville, Tn.
Watson, Ralph C., Rt. 2, Old RR Bed Rd., Mt. Juliet, Tn.
Weaver, Adrian L. III, 1319 School Lane, Nashville, Tn.
Weaver, Patricia D., Winnebago, Minn.
Webb, Burrell E., 525 E. Maple St., Kenton, Ky.
Webb, Johnnie E. Jr., Spartanburg, S.C.
Welch, George P., 611 So. 4 Ave., Lanett, Ala
Wells, Janna Vee, 1830 W. Govan, Grenada, Miss.
Wells, Marvin Roy, 324 Maryland Ave., Dayton, Ohio

Wheelbarger, Bonnie Mae, 210 Perlen Dr., Nashville, Tn.
Wheeler, Doyre R., 74 Paris Ave., Nashville, Tn.
Whipple, Becky F., Rt. 1, Grand Ridge, Ill.
Whipple, Vicki Sue, Rt. 1, Grand Ridge, Ill.
Whitehead, Stephen S., Jacksonville Fla.
Whitener, Wesley L., 1607 Avondale Dr., Durham, N.C.
Whitmore, Brenda Gail, 660 Woods Mill Rd., Gamesville, Ga.
Wicks, Richard K., 663 E. Wheeling St., Lancaster Ohio
Widick, Richard Lee, 383 Haywood, Nashville, Tenn
Wilcox Kathy Ann, 311 E. Monroe St., Thomasville, Ga.
Wilhoit, Wanda Joy, 2485 Windage Dr., Fairfield, Ohio
Williams, Daniel A., 1409 San Juan Ct., Clearwater, Fla
Williams, Dena Sue, 1409 San Juan Ct., Clearwater, Fla.
Williams, James T., 19209 Mendota,
Williams, Dura E., 213 Tropic Isle, Antioch, Tenn
Williams, James M., 107 Bon View Dr., Sumter, S.C.
Williams, Jeannie L., Glasgow, Ky.
Williams, Richard E., 1209 No Armour, Wichita, Kansas
Williams, Sharon Lee, 301 E Leasore, New Castle, Pa
Williams, Thomas L., Lebanon, Tn.
Wilson, Curtis, 313 Lester Ave., Nashville, Tn.
Wilson, Susan C., 63140 Old Pineville Rd., Charlotte, N.C.
Wilson, Vicki Ann, Clarkston, Ga.

Winsinger, Dave R., 526 Palmetto, West Palm Beach, Fla
Winsinger, Paul W., 526 Palmetto, West Palm Beach, Fla.
Witmer, Wendy B., 1250 E. Parker St., Lakeland, Fla.
Wolf, Kay F., 609 Elaine Dr., Nashville, Tn.
Wonders, Vickie Lee, 643 Lemont Dr., Nashville, Tn.
Wood, Gary S., 33 Grandview, Newport, Ky.
Wood, Patricia G., 893 Perry Dr., Macon, Ga.
Woodall, Gwendolyn, Seale, Ala.
Woodcock, Richard J., Rt. 1, Box 129, Long Beach, Miss.
Wooten, John Robert, 715 Lelonon Rd., Lakeland, Fla.
Worley, Ruth E., 423 Sunnybrook Dr.
Wright, Glenda Kay, Box 702, Fairbanks, Alaska
Wright, Cindy D., 510 Memlel Terrace, Graham, Ga.
Wright, Mary Ann, Rt. 2, Box 134, McEwen, Tn.
Wright, Paula Jean, 4913 S. Fern Creek Dr., Orlando, Fla.
Wright, Ruth E., 336 Orders Rd., Grove City, Ohio
Wubreh, Tech, Ethopia
Yeager, Jack Lee, 313 Valeria St., Nashville, Tn.
York, Donald Ray, 625 Alton Rd., Grove City, Ohio

FROM THE EDITOR

. . . So passes the year 1972-73. The days have gone, but the memories linger. It is my wish that this book will serve as a memory bank that will bring pleasure for years to come. The theme of the 1973 DARDA is expressed in one simple yet complex word–People. I have tried to document the fact that without people Trevecca Nazarene College would not be. A college is not buildings, books, or a campus– what makes a college is the PEOPLE. We the PEOPLE . . . make Trevecca. Let's seek to make it the very best school possible.

IN APPRECIATION:

I may never have a chance to thank all of you personally for your valuable assistance, therefore I will use this opportunity to express my appreciation to: –Mr. Howard Wall, our sponsor, for his patience and guidance. –Co-Business Managers, Richard Pride and Bill Dillon. –Ray Couey and Bob Henninger for long hours of work and willingness to go the extra mile. -Cathy Ray and the art staff for help with artwork. –A special thanks to all the DARDA Staff who helped bring this DARDA into existence

In Memoriam

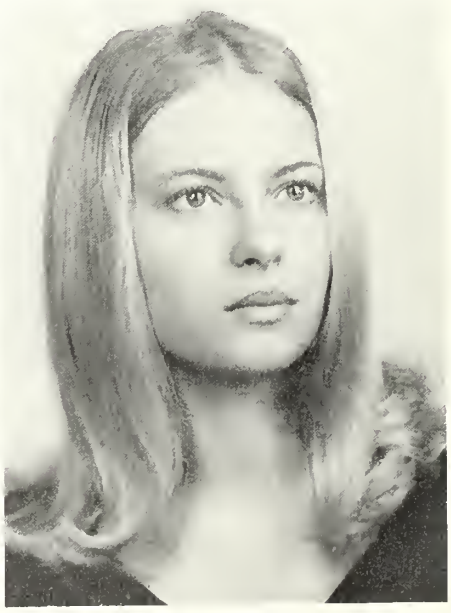

Melda Noxtine
June 10, 1953-March 12, 1973

Hennington Publishing Company
Wolfe City Texas